the 1943 Kaleidoscope

Archives
S9
2
c.1

The 1943 Kalei

PUBLISHED AT MIDDLEBURY COLLEGE

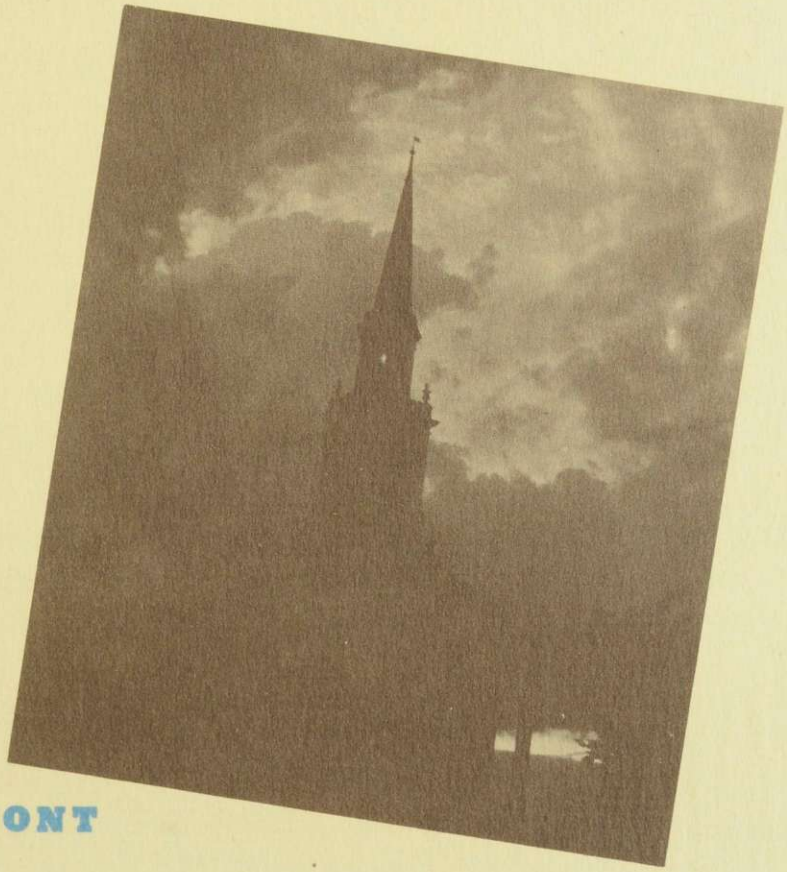

loscope

IDDLEBURY, VERMONT

1943

Kaleidoscope

PUBLISHED BY THE JUNIOR CLASS
OF MIDDLEBURY COLLEGE
AT MIDDLEBURY, VERMONT

EDITOR-IN-CHIEF, WILLIAM G. ALLEN BUSINESS MANAGER, JOHN G. BARMBY

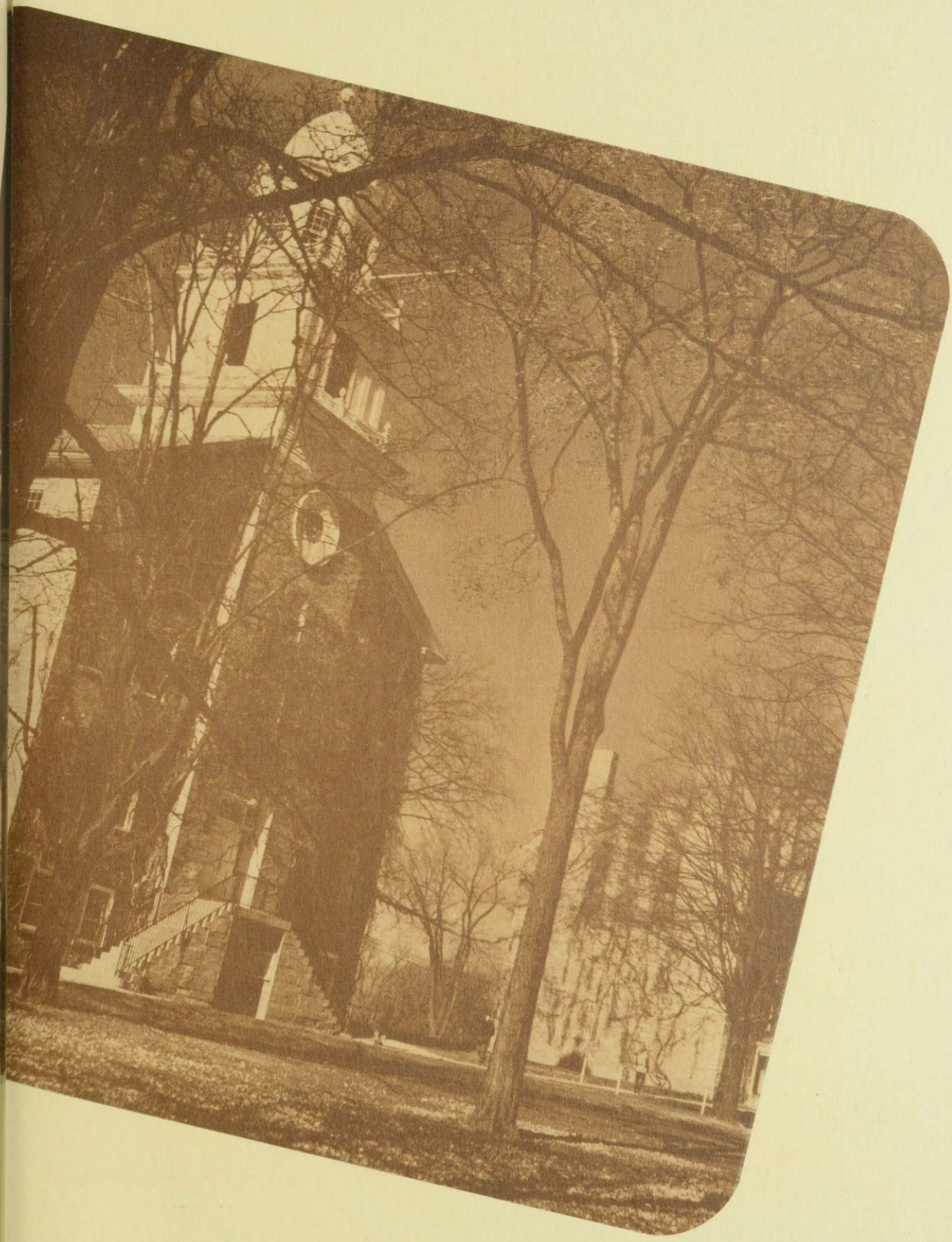

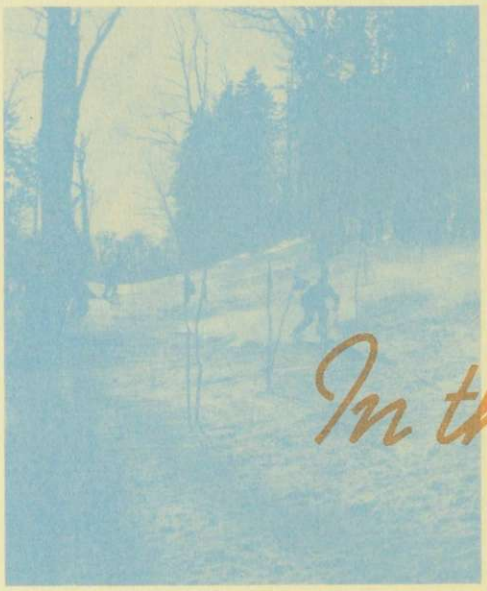

In the Year 1941-42...

. . . We as a college and as individuals have sought to capture and save in memory the life of a college year. Unprecedented changes, uncertain futures, have made more precious the ideals we hold as college men and women, the friendships among classmates and faculty, the familiar scenes on our campus. If within these pages we have preserved something of the things that will always be the Middlebury of this year, this issue of our yearbook has achieved its goal.

Administration

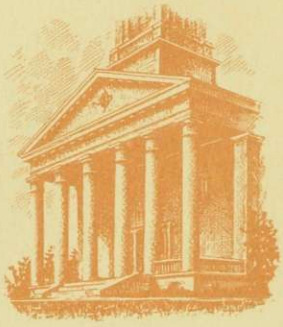

Undergraduates

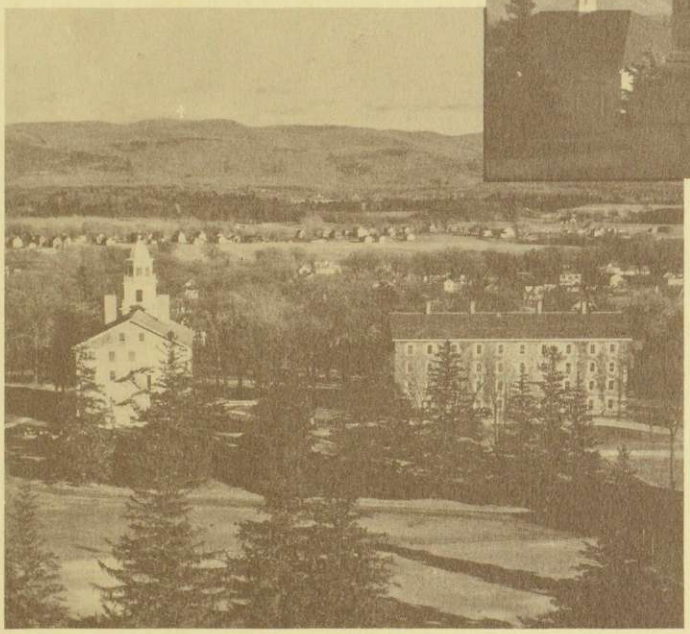

Activities

Athletics

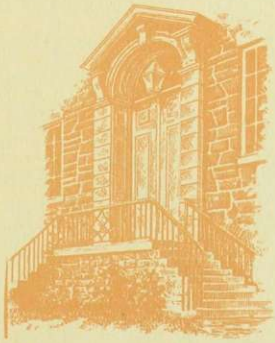

Social Year

These Are N

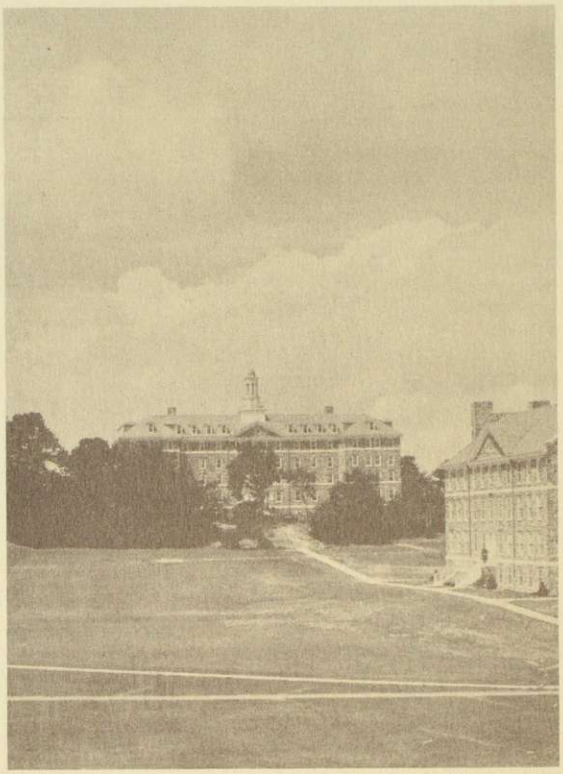

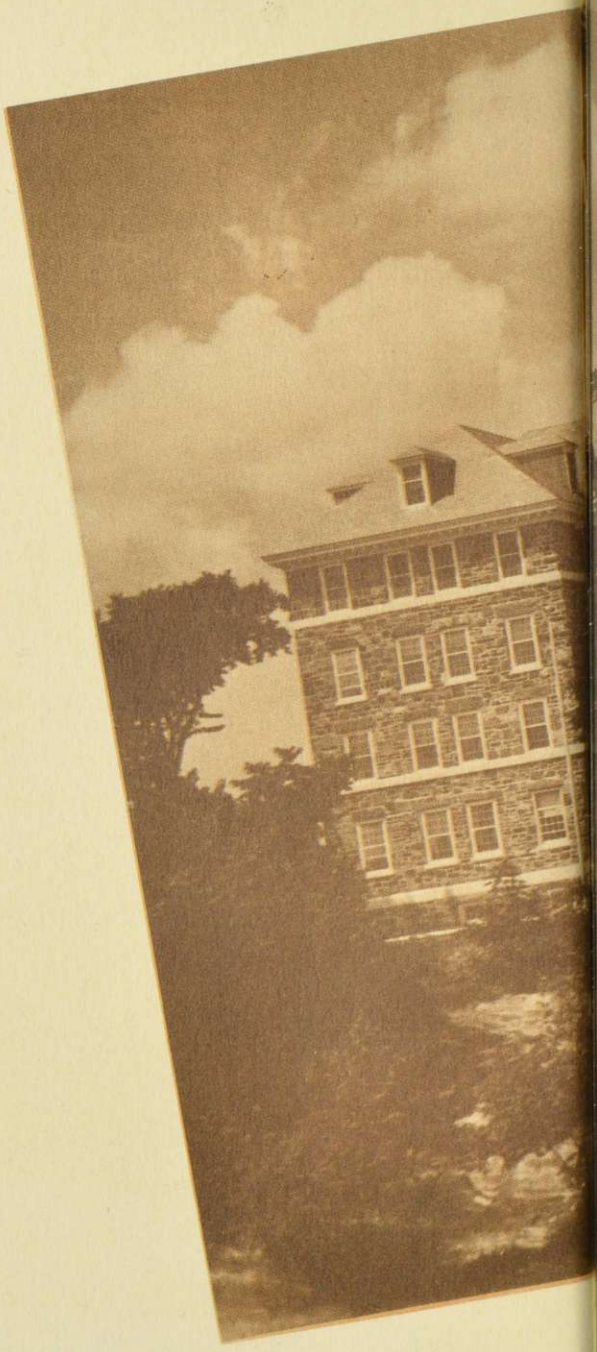

Completing the quadrangle of the men's campus we have seen rise the James M. Gifford Memorial Hall for Boys. Native New England simplicity, characteristic Middlebury architecture symbolize it. It is a memorial to a loyal alumnus, the realization of a desire to contribute materially to the progress of the college.

w Buildings

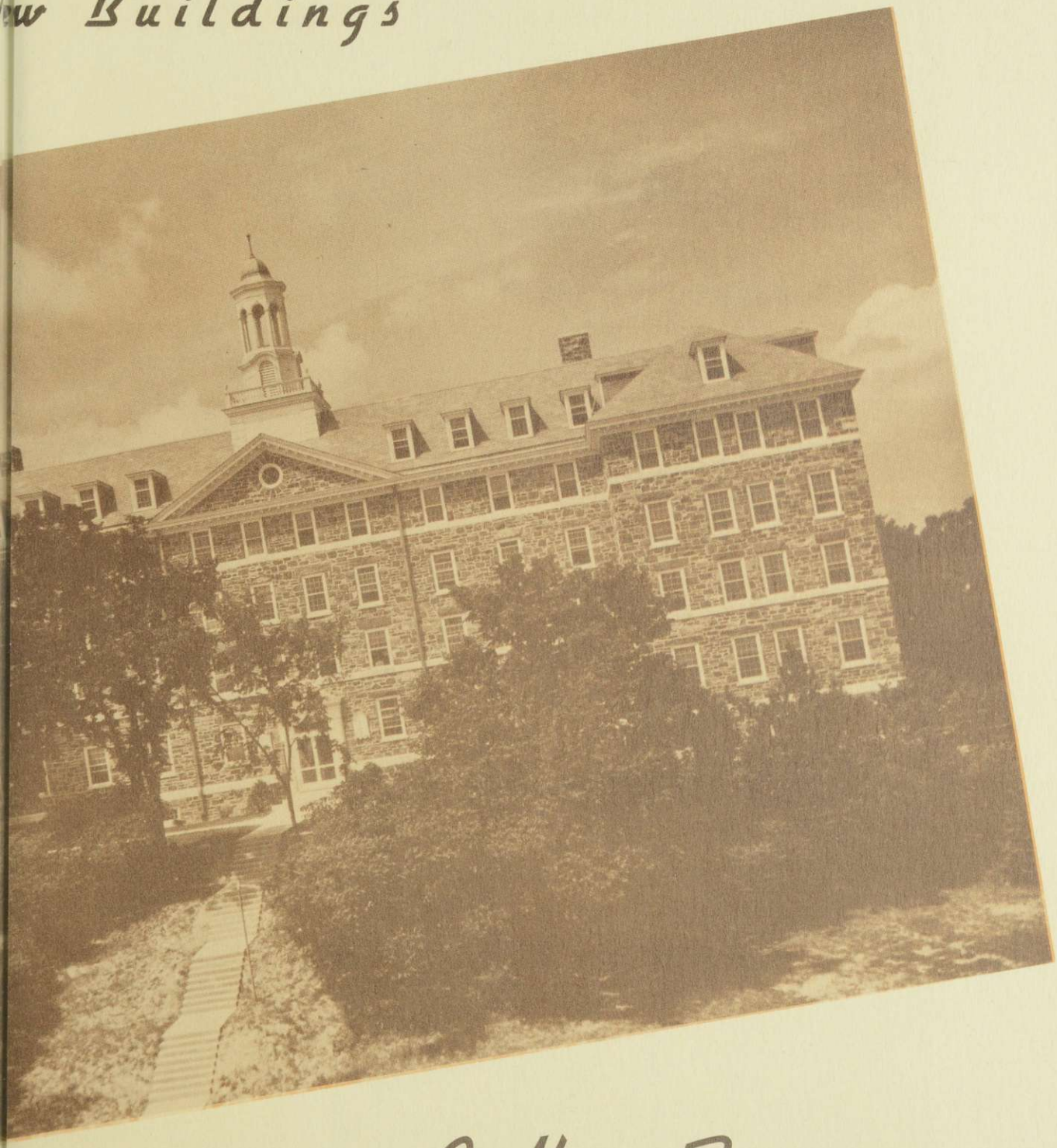

A New Dorm...

. . . And New Class

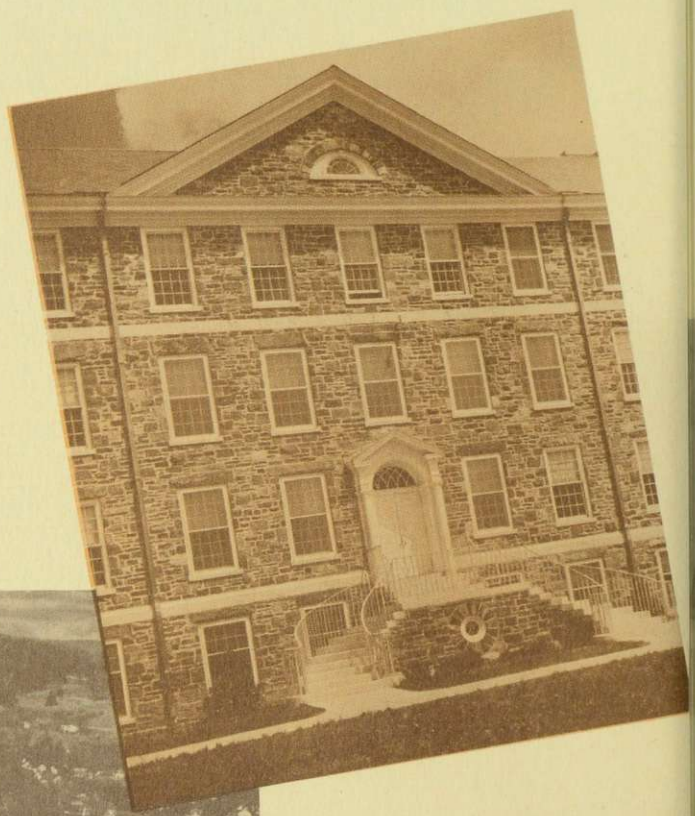

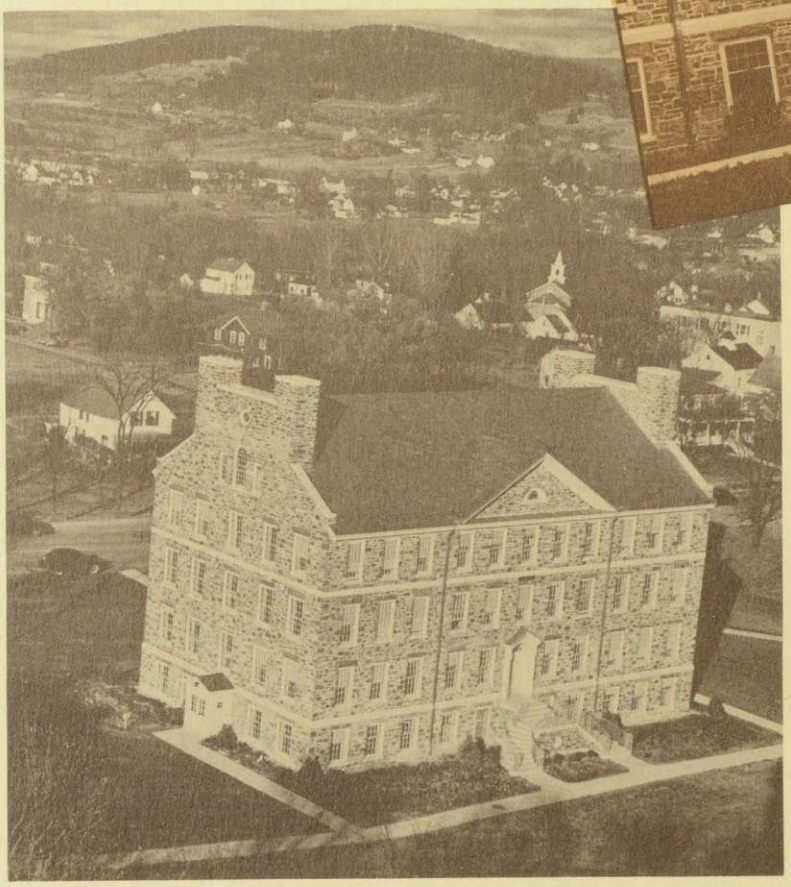

Rooms

Even more recent has been the expansion of the college into Munroe Recitation Hall, placed along the men's campus quadrangle. Modern classrooms within this building form the background for the core of college at Middlebury—its daily intellectual life.

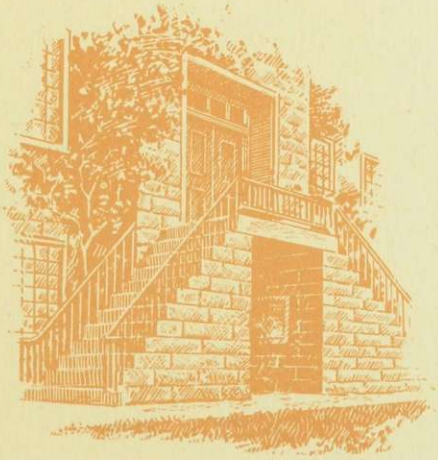

Old Chapel and its tower outlined against a summer sky symbolize for all who know it the direction and purpose of Middlebury during a near century and a half. Now solely the Administration center of the college, it stands to continue across the years its leadership.

Administration

The President's Message

Some things, like wine, improve with age. That is true of this book. However interesting it may seem now, the days will come when the dividends on the investment will constantly increase in value. There are many alumni and alumnae who, when they read of some friend or classmate, turn back to the pages of an old Kaleidoscope to renew impressions of treasured memories. They may take it from the shelf to look up one thing. They will probably put it back only after they have turned many pages and looked into the faces of old friends they have not seen again. If only Kaleidoscopes had been kept from the earliest class, what a treasure they would have proved, and how interesting it would be to see what some men and women now come to distinction looked like when they were young. A long line of Kaleidoscopes occupies an honored and oft sought shelf among our books. We will treasure these increasingly in years to come.

PAUL D. MOODY

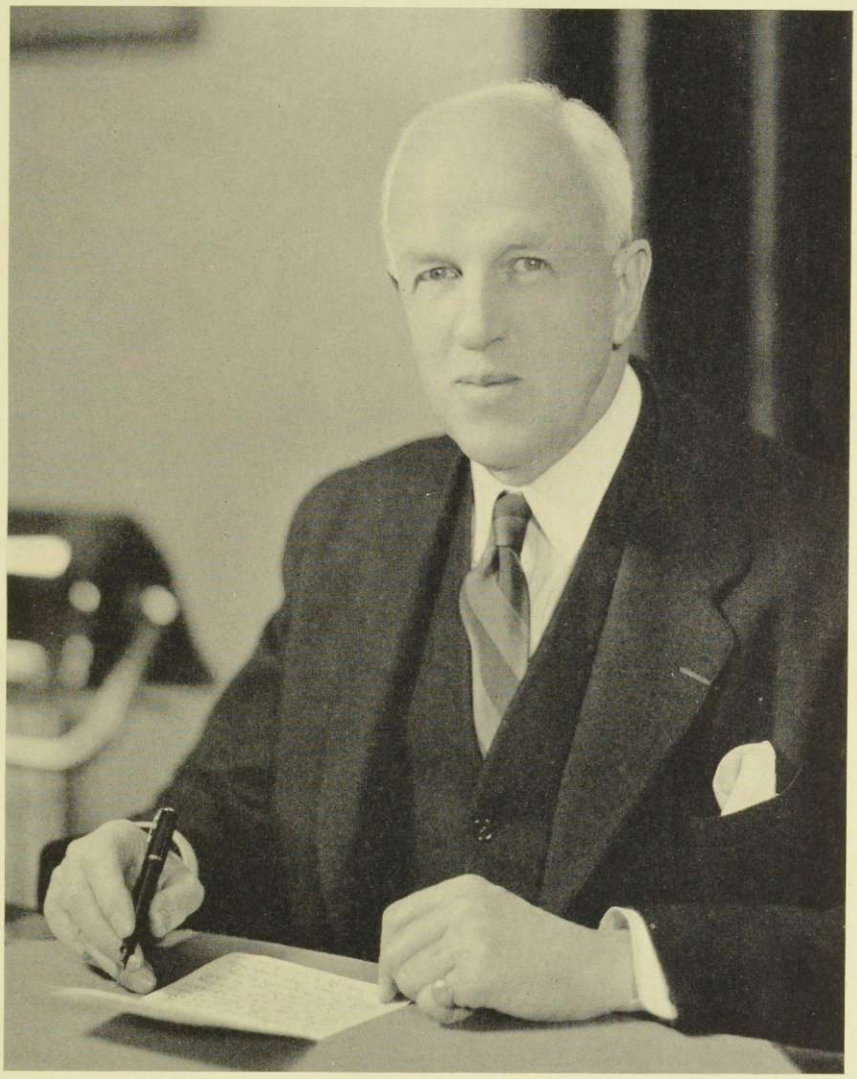

President Paul D. Moody

Since 1921 Middlebury College has been under the direction of President Paul D. Moody. President Moody is a graduate of Yale and has studied in England and Scotland. Last year he served as a Chief Liaison Officer of the Army, but has returned to resume his duties at Middlebury during this year.

Corporation and Trustees

PAUL D. MOODY, D.D., LL.D. *Middlebury*
President of the College

REDFIELD PROCTOR, M.S., LL.D. *Proctor*
Engineer; Ex-Governor of Vermont; President of the Corporation and Chairman of the Board

GEORGE H. V. ALLEN, C.E. *Fair Haven*
President, Allen National Bank; Secretary and Treasurer of the Corporation

JOHN E. WEEKS, A.M., LL.D. *Middlebury*
Ex-Governor of Vermont

FRANK C. PARTRIDGE, LL.D. *Proctor*
Chairman of the Board, Vermont Marble Company

SANFORD H. LANE, A.B. *New York, N. Y.*
Vice-President; Gotham Advertising Company

PERCIVAL WILDS, A.B., LL.B. *New York, N. Y.*
Lawyer, Chamberlin, Kafer, Wilds & Jube

HALL P. MCCULLOUGH, A.B., LL.B. *New York, N. Y.*
Lawyer, Davis, Polk, Wardwell & Reed

ALBERT H. WIGGIN, LL.D. *New York, N. Y.*

*SAMUEL B. BOTSFORD, A.B., LL.B. *Buffalo, N. Y.*
General Manager, Buffalo Chamber of Commerce

ELBERT S. BRIGHAM, B.S., M.S. *Montpelier*
President, National Life Insurance Company

ALLEN H. NELSON, A.B., M.A. *Winter Park, Fla.*

ALBERT D. MEAD, A.M., PH.D., SC.D. *Providence, R. I.*
Brown University

CARL A. MEAD, A.B., LL.B. *New York, N. Y.*
Lawyer, Shearman & Sterling

EGBERT C. HADLEY, A.B., B.S. *Southport, Conn.*
Engineer, Remington Arms Company

CARLTON H. SIMMONS, B.S. *Boston, Mass.*
Newton, Abbe & Company

FRED P. LANG, B.S. *New York, N. Y.*
F. J. Lang & Company

STEWART ROSS, M.D. *Rutland*

HAROLD D. LEACH, A.B. *Cambridge, Mass.*
Vice-President and Treasurer, George B. Graff Company

LEIGHTON T. WADE, B.S., LL.B. *Olean, N. Y.*
Lawyer, Hornburg, Andrews & Wade

ELBERT C. COLE, A.B., M.S., PH.D. *Williamstown, Mass.*
Professor, Williams College

JOSEPH P. KASPER, B.S. *New York, N. Y.*
Executive Vice-President, R. H. Macy & Co., Inc.

WALTER H. CLEARY, A.B., LL.B. *Newport*
Chief Superior Judge, State of Vermont

J. J. FRITZ, B.S. *Middlebury*
Business Manager, Ass't Secretary of the Corporation

R. D. HOPE, LL.B. *Middlebury*
Assistant Treasurer of the Corporation

* Deceased.

Dean of Women

Eleanor S. Ross has been Dean of the Women's College of Middlebury since 1915. She herself was a Phi Beta Kappa graduate of the college. In addition to her present position here she held that of Assistant Professor of English in 1915-16. As well as carrying on her routine work, she serves as adviser to the undergraduates of the women's college.

ELEANOR S. ROSS

Dean of Men

Although he has been on leave from the beginning of the year 1941-42, for government service, Dr. John H. Patterson is well known for his services as Dean of Men since he first filled the position in 1938. Besides this original capacity, he has served as an Associate Professor of Economics until leaving for Washington.

JOHN H. PATTERSON

Acting Dean of Men

Due to the vacancy created by the absence of Doctor Patterson, the position known as Acting Dean has been held by Dr. Ennis B. Womack. He was also Assistant Professor of Chemistry from 1930 to 1937 and since that period has been Associate Professor in the same department.

ENNIS B. WOMACK

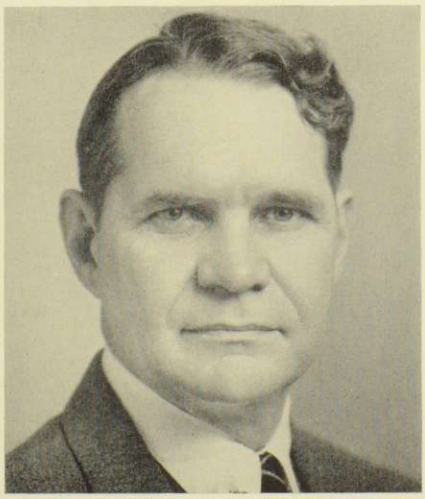

Faculty:

Mr. Barrows

GORDON A. BARROWS

A.B., Middlebury College (1939); Assistant Director of Admissions, Middlebury College (1941-); Delta Upsilon.

JENNIE H. BRISTOL

Simmons College (1912); Registrar, Middlebury College (1917-); American Association of College Registrars.

Miss Bristol

JAY J. FRITZ

B.A., Pennsylvania State College (1911); Forester, Middlebury College (1923-); Business Manager, Middlebury College (1925-); Treasurer (1930-1934); Senior Member, Society of American Foresters; Phi Kappa Phi; Alpha Zeta.

ROBERT D. HOPE

Norwich University (1906-1907); Middlebury College (1907-1908); LL.B., Lincoln Jefferson University; admitted to Vermont Bar, January, 1914; Vermont Bar Association; Treasurer, Middlebury College (1923-); Delta Kappa Epsilon.

Mr. Fritz

EARL B. KRANTZ

B.S., Iowa State College; M.S., Washington State College; Superintendent of Buildings and Grounds, Middlebury College (1938-); Colonials.

*W. STORRS LEE

A.B., Middlebury College (1928); Oxford University (1928-1929); Instructor English, Middlebury College (1930-1934); College Editor (1930-); Delta Upsilon, Pi Delta Epsilon, Kappa Phi Kappa.

MARY EWEN PALMER

B.A., M.A., Colby College; Social Director, Women's College of Middlebury (1942-); Sigma Kappa.

* On leave, defense service.

Mr. Hope

Mr. Krantz

Mr. Lee

Mrs. Palmer

Administrative

WYMAN W. PARKER

B.A., Middlebury College (1934); B.S. in Library Service, Columbia University (1935); M.A., Bread Loaf School of English (1939); studied, Institut de Panthéon, Paris (1937); Librarian (1938-); Chi Psi.

MRS. PAMELIA S. POWELL

Secretary in Registrar's office (1921-1923); Secretary in Alumni office (1923-1924); Secretary to President, Recorder of Language Schools (1924-).

RUTH W. TEMPLE

A.B., Mount Holyoke College (1907); Secretary to Dean of Women, Middlebury College (1922-1923); Instructor of Latin (1924-1926), (1928-1932); Assistant Dean of Women (1923-).

ELIZABETH BRADSTREET WALSH

B.A., Wellesley College (1930); Acting Editor, Middlebury College (1941); Alpha Chi Omega.

EDGAR J. WILEY

B.S., Middlebury College (1913); Ed.M., Harvard University (1921); Assistant Dean of Men, Middlebury College (1913-1918); Dean (1918-1927); Director of Admissions and Personnel for Men and Alumni Secretary (1927-); Alpha Sigma Phi, Kappa Phi Kappa, Phi Delta Kappa.

MARY A. WILLIAMS

A.B., Women's College of Middlebury (1936); M.A., Middlebury College (1939); Assistant in German Department (1938-1939); Director of Admissions for Women (1939-).

THEODORE H. ZAREMBA

B.S., Middlebury College (1930); Lecturer Economics and Executive Secretary, Language Schools, Middlebury College (1940-).

Mr. Zaremba

Miss Williams

Mr. Wiley

Mr. Parker

Mrs. Powell

Miss Temple

Mrs. Walsh

Faculty:

Mr. Beers

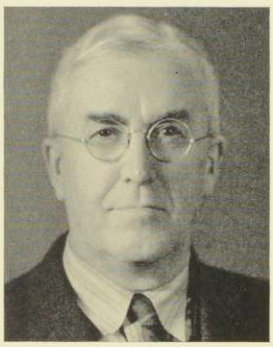

Mr. Cady

Mr. Centeno

DOUGLAS S. BEERS

A.B., Yale University (1919), A.M. (1921), Ph.D. (1925); Instructor English, Middlebury College (1925-1926); Assistant Professor (1926-1927); Associate Professor (1927-1928); Professor (1928-).

FRANK W. CADY

A.B., Middlebury College (1899), A.M. (1903); B.Litt., Oxford University (1908); Registrar, Middlebury College (1909-1913); Assistant Professor English (1909-1917); Professor (1917-); Delta Upsilon; Phi Beta Kappa.

JUAN A. CENTENO

A.B., Institute de San Isidro (1920); M.D., University of Madrid (1927); Associate Professor Spanish, Middlebury College (1931-1933); Professor (1933-); Dean of Spanish School (1932-); Sigma Delta Pi.

REGINALD L, COOK

A.B., Middlebury College (1924), A.M. (1926); B.A., Oxford University (1929); Instructor English and American Literature, Middlebury College (1929-1931); Associate Professor (1931-1932); Professor (1932-); Kappa Delta Rho.

ALFRED M. DAME

A.B., Harvard University (1902), A.M. (1903); Associate Professor Greek, Middlebury College (1928-1929); Professor Latin (1929-1939); Professor Latin and Greek (1939-); Phi Beta Kappa.

STEPHEN A. FREEMAN

A.B., Harvard University (1920), A.M. (1921), Ph.D. (1923); Professor French, Middlebury College (1925-); Dean, French School (1925-); Phi Beta Kappa.

V. SPENCER GOODREDS

On leave, 1941-1942.

Mr. Cook

Mr. Dame

Mr. Freeman

Mr. Goodreds

Languages

EVERETT SKILLINGS

A.B., Bates (1897), A.M. (1909); Assistant Professor German, Middlebury College (1909-1913); Professor (1913-1921); Professor English Literature (1921-1923); Professor German (1923-); Phi Beta Kappa, Delta Sigma Rho.

RAYMOND H. WHITE

A.B., Yale University (1905), A.M. (1906); Instructor Latin, Middlebury College (1909-1911); Assistant Professor (1911-1920); Professor (1920-); Phi Beta Kappa.

CLAUDE L. BOURCIER

Baccalauréat; Licence-és-Lettres; Diplôme d'études supérieur; Agrégation des Lettres; Middlebury French Summer School (1936-1938); Assistant Professor French, Middlebury College (1937-1939); Associate Professor (1939-).

RICHARD L. BROWN

A.B., Bowdoin College (1929); A.M., Harvard University (1930); Instructor English, Middlebury College (1931-1937); Assistant Professor English (1937-1940); Associate Professor (1940-); Delta Upsilon.

WERNER NEUSE

Prussian State Exam., University of Berlin (1923); Ph.D., Univ. of Giessen (1930); Associate Professor German, Middlebury College (1932-); Dean, School of German (1933-).

H. GODDARD OWEN

A.B., Middlebury College (1923); M.A., New York University (1924); Assistant Professor English, Middlebury College (1926-1931); Associate Professor English and Fine Arts (1931-); Delta Kappa Epsilon, Phi Beta Kappa.

ALBERT RANTY

B.S., Columbia Teachers College (1924); A.M., Middlebury College (1929); Instructor French, Middlebury College (1925-1928); Assistant Professor (1928-1929); Associate Professor (1929-).

M. Ranty

Mr. Owen

Mr. Neuse

Mr. Skillings

Mr. White

M. Bourcier

Mr. Brown

Faculty:

Mlle Binand

LEA BINAND

Brevét Supérieur; Assistant Professor French, Middlebury College (1929-).

ROSE E. MARTIN

A.B., New York State Teachers College (1916); A.M., Middlebury College (1929); Instructor Spanish, Middlebury College (1929-1931); Assistant Professor (1931-); Sigma Delta Pi.

Miss Martin

HENNING NELMS

B.A., George Washington (1920); LL.B., University of Virginia (1922); M.F.A., Yale University (1930); Assistant Professor Drama and Public Speaking, Middlebury College (1941).

PERLEY C. PERKINS

A.B., University of New Hampshire (1922), A.M. (1923); Instructor English, Middlebury College (1923-1925); Assistant Professor and Coach of Debate (1925-); Theta Chi.

MYA T. BRUNO

B. és L., Lycée de Nice (1934); M.A., Middlebury College (1941); Instructor French, Middlebury College (1937-).

Mr. Nelms

ROBERT DAVIS

A.B., Dartmouth (1903); A.M., Columbia (1907); S.T.B., Union (1908); Assistant Professor History, Middlebury College (1937-1939); Instructor Biblical Literature (1939-); Kappa Kappa Kappa, Delta Chi.

ALFRED R. FERGUSON

B.A., Wooster College (1937); Instructor American Literature, Middlebury College (1941-); Phi Beta Kappa.

Mr. Perkins

Mme Bruno

Mr. Davis

Mr. Ferguson

Languages; Social Sciences

BOYLSTON GREEN
A.B., University of South Carolina (1925), M.A. (1926); Ph.D., Yale (1941); Instructor English, Middlebury College (1941-).

SAMUEL GUARNACCIA
A.B., Middlebury College (1930), M.A. (1936); Instructor Spanish and Italian, Middlebury College (1940-); Kappa Delta Rho.

HOWARD M. MUNFORD
B.S., Middlebury College (1934), A.M., Breadloaf School of English (1938); Instructor American Literature, Middlebury College (1941-); Chi Psi.

ERIE T. VOLKERT
A.B., Lawrence College (1935); A.M., Northwestern University (1939); Instructor Speech and Drama, Middlebury College (1941-); Phi Delta Theta.

CHARLES A. ADAMS
B.S., Middlebury College (1895), A.M. (1897); Professor Education, Middlebury College (1922-); Delta Kappa Epsilon, Phi Beta Kappa, Kappa Phi Kappa.

BENJAMIN H. BECK
A.B., University of Nebraska (1916); Professor Physical Education, Coach Varsity Football, Basketball, and Golf, Middlebury College (1928-); Acacia.

ARTHUR M. BROWN
A.B., Williams College (1907); Professor Physical Education, Director Athletics, Middlebury College (1918-); Phi Sigma Kappa.

Mr. Brown

Mr. Beck

Mr. Adams

Mr. Green

Mr. Guarnaccia

Mr. Munford

Mr. Volkert

Faculty:

Mr. Cline

Mr. Fife

Mr. Heinrichs

ALLEN M. CLINE

A.B., University of Michigan (1904), A.M. (1905), Ph.D. (1907); Professor History, Middlebury College (1920-).

HARRY M. FIFE

A.B., McGill University (1921); A.M., Harvard University (1922); Associate Professor Economics, Middlebury College (1925-1926); Professor (1926-).

WALDO H. HEINRICHS

B.S., Denison University (1913); A.M., Columbia University (1926); Instructor Sociology, Middlebury College (1934-1935); Associate Professor Contemporary Civilization (1935-1939); Professor (1939-); Beta Theta Pi.

FRANK E. HOWARD

A.B., Michigan State Teachers' College (1907); A.M., Clark University (1910), Ph.D. (1912); Assistant Professor Education, Middlebury College (1915-1920); Professor Psychology (1920-1922); Professor Pedagogy (1922-1923); Professor Psychology and Education (1923-); Kappa Phi Kappa, Phi Kappa Phi.

CLARA B. KNAPP

A.B., Syracuse University (1899), A.M. (1909); Assistant Professor Home Economics, Middlebury College (1922-1925); Professor (1925-); Phi Beta Kappa.

RUSSELL G. SHOLES

A.B., Washington University (1922), A.M. (1923); Assistant Professor Sociology (1927-1938; Associate Professor (1928-1936); Professor (1936-); Theta Chi, Pi Kappa Mu.

H. WARD BEDFORD

A.B., Earlham College (1927); Mus.B., Westminster Choir School (1933); A.M., University of Pittsburgh (1936); Instructor Music (1936-1938); Assistant Professor Music and Fine Arts (1938-1940); Associate Professor Music (1940-).

Mr. Howard

Miss Knapp

Mr. Sholes

Mr. Bedford

Social Sciences

*WALTER T. BOGART

A.B., University of California at Los Angeles (1930); M.A., Stanford Univ. (1931); Instructor Political Science (1937-1938); Assistant Professor (1938-1939); Associate Professor (1939-); Theta Chi, Pi Delta Epsilon, Pi Sigma Alpha.

J. PERLEY DAVISON

A.B., Tufts College (1919), A.M. (1920); Teacher's Fellowship, University of Minnesota (1920-1921); Harvard University Graduate (1921-1922); Assistant Professor History, Middlebury College (1923-1931); Associate Professor (1931-); Theta Delta Chi.

C. HILLIS KAISER

B.A., Ohio Wesleyan University (1929); M.A., Harvard University (1930), Ph.D. (1934); Assistant Professor Philosophy, Middlebury College (1938-1940); Associate Professor (1940-); Alpha Sigma Phi.

JAMES S. PRENTICE

B.A., Queens University (1920), M.A. (1927); Assistant Professor Economics, Middlebury College (1931-1937); Associate Professor (1937-).

MARY S. ROSEVEAR

B.S., Syracuse University (1920); Instructor Physical Education for Women, Middlebury College (1924-1937); Assistant Professor (1937-1939); Associate Professor (1939-).

JOHN T. ANDREWS

A.B., Amherst College (1927); A.M., Harvard University (1929); Assistant Professor Philosophy, Middlebury College (1936-); Phi Delta Theta.

DAN DICKINSON

Studied at Columbia (1913-1916); Instructor Music, Middlebury College (1939-1941); Assistant Professor (1941-).

* On leave, defense service.

Mr. Dickinson

Mr. Andrews

Miss Rosevear

Mr. Bogart

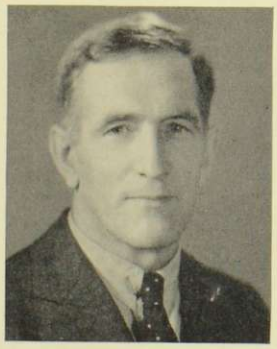

Mr. Davison

Mr. Kaiser

Mr. Prentice

Faculty:

Miss Gibson

IDA V. GIBSON

B.S., Skidmore College (1919); A.M., Columbia University (1925); Instructor Home Economics, Middlebury College (1933-1939); Assistant Professor (1939-).

LYNFORD LARDNER

B.S., Northwestern University (1932); Ph.D., Princeton University (1938); Instructor Political Science, Middlebury College (1938-1940); Assistant Professor (1940-); Sigma Alpha Epsilon.

Mr. Lardner

WILLIAM F. MADDEN

A.B., Ohio University (1936); M.A., Syracuse University (1940); Assistant Professor Psychology, Middlebury College (1940-).

THEODORE C. WEILER

A.B., Ohio Wesleyan University (1925); Ph.D., Yale University (1936); Assistant Professor Sociology, Middlebury College (1940-).

GEORGE AKERSTROM

B.A., Colgate (1935); Assistant Football Coach, Middlebury College (1935-); Physical Education Instructor (1940-).

Mr. Madden

MARY N. BOWLES

A.B., Middlebury College (1917); A.M., Columbia University (1924); Instructor Home Economics and Assistant Dietitian, Middlebury College (1924-).

ALAN CARTER

Studied with Leopold Aniv, Scipioni Guidi; Mannus Music School, New York; Conservatory at Cologne; Academy at Munich; studied at Paris with Leon Nauwinck; début in Paris (1926); founded Vermont State Symphony (1935); studied conducting with Willem Van Hoogstraten; Instructor Music, Middlebury College (1938-).

Mr. Weiler

Mr. Akerstrom

Miss Bowles

Mr. Carter

Social Sciences; Natural Sciences

JOHN J. KELLY
B.S., Middlebury College (1931), A.M. (1932); Secretary, Department Physical Education for Men, Middlebury College (1931-1935); Department Secretary and Instructor (1935-); Baseball Coach (1941-); Beta Kappa.

KURT R. PETSCHEK
Doctor of Jurisprudence, University of Vienna (1936); M.A., Harvard (1940); Instructor Economics, Middlebury College (1941-); Alpha Pi Zeta.

ROBERT W. RAFUSE
A.B., Colgate University (1934); A.M., University of Illinois (1935), Ph.D. (1937); Instructor Political Science, Middlebury College (1941-).

MARY C. SWEENEY
B.A., Reed College (1939); M.S., Wellesley College (1941); Instructor Physical Education for Women, Middlebury College (1941-).

BURT A. HAZELTINE
B.S., Tufts (1913); A.M., Columbia University (1931); Professor Mathematics, Middlebury College (1924-); Delta Tau Delta.

SAMUEL E. LONGWELL
A.B., Bates College (1902); Ph.D., Brown University (1918); Professor Biology, Middlebury College (1919-); Sigma Xi.

PHELPS N. SWETT
S.B., Massachusetts Institute of Technology (1907); A.M., Clark University (1925); Assistant Professor Mathematics, Middlebury College (1909-1911); Assistant Professor Engineering (1911-1918); Professor (1918-1922); Professor Engineering and Geology (1922-1925); Professor Geography and Engineering (1925-); Phi Gamma Delta.

Mr. Swett

Mr. Longwell

Mr. Hazeltine

Mr. Kelly

Mr. Petshek

Mr. Rafuse

Miss Sweeney

Faculty:

Mr. Voter

PERLEY C. VOTER

A.B., Bowdoin (1909); M.A., Harvard (1911); Instructor Chemistry, Middlebury College (1912-1913); Assistant Professor (1913-1919); Professor (1919-); Delta Upsilon, Alpha Chi Sigma.

Mr. Bowker

JOHN G. BOWKER

B.S., Tufts College (1924); Ed.M., Harvard (1930); Instructor Mathematics, Middlebury College (1926-1928); Assistant Professor (1928-1938); Associate Professor (1938-).

JOHN F. HALLER

Chem.B., Cornell University (1922); Instructor Chemistry, Middlebury College (1925-1928); Assistant Professor (1928-1936); Associate Professor (1936-); Theta Xi.

Mr. Haller

BRUNO M. SCHMIDT

B.A., Williams (1922); M.A., Yale (1925); Instructor Geology, Middlebury College (1925-1929); Assistant Professor (1929-1931); Associate Professor (1931-); Beta Psi.

ELLEN E. WILEY

A.B., St. Lawrence University (1907); Instructor Mathematics, Middlebury College (1923-1925); Assistant Professor (1925-1928); Associate Professor (1928-); Delta Delta Delta.

BENJAMIN F. WISSLER

B.S., Muhlenberg College (1926); M.A., Columbia University (1932); Instructor Mathematics and Physics, Middlebury College (1930-1936); Assistant Professor (1936-1937); Associate Professor (1937-); Phi Kappa Tau.

ENNIS B. WOMACK

B.S., Union University (1920), M.A. (1921); Ph.D., University of Chicago (1931); Assistant Professor Chemistry, Middlebury College (1930-1937); Associate Professor (1937-); Alpha Tau Omega, Sigma Chi.

Mr. Schmidt

Miss Wiley

Mr. Wissler

Mr. Womack

Natural Sciences

CHARLES D. HOWELL
A.B., Oberlin (1932); Ph.D., Johns Hopkins (1937); Assistant Professor Biology, Middlebury College (1938-); Gamma Alpha, Sigma Xi.

REX N. WEBSTER
A.B., Butler University (1933); Ph.D., Johns Hopkins (1938); Instructor Biology, Middlebury College (1938-1939); Assistant Professor (1939-); Delta Gamma Delta, Gamma Alpha, Sigma Xi.

ROBERT BOYD
A.B., Harvard (1941); Instructor Mathematics, Middlebury College (1941-); Member Harvard Advocate.

JAMES S. COLES
B.S., Mansfield State Teachers College (1934); A.B., Columbia University (1936), A.M. (1939), Ph.D. (1941); Instructor Chemistry, Middlebury College (1941-).

PIERCE G. COUPERUS
A.B., Middlebury College (1937); M.S., University of Michigan (1941); Instructor Physics, Middlebury College (1941-); Chi Psi.

SIDLEY K. MacFARLANE
A.B., Syracuse University (1938); M.A., Clark University (1940); Geology and Geography Instructor, Middlebury College (1941-).

EVANS B. REID
B.S., McGill University (1937), Ph.D. (1940); Instructor Chemistry, Middlebury College (1941-).

Mr. Reed

Mr. Macfarlane

Mr. Couperus

Mr. Howell

Mr. Webster

Mr. Boyd

Mr. Coles

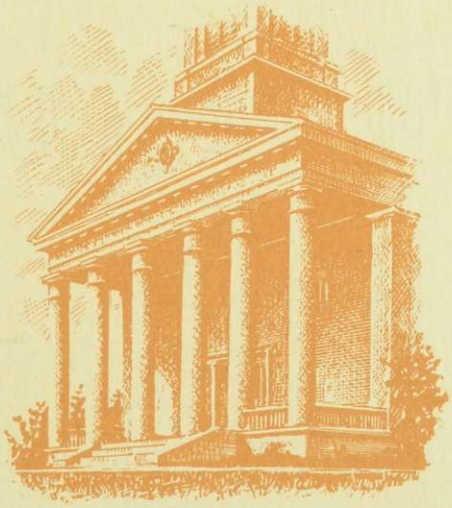

If any single place on the campus represents the whole Undergraduate body, it is Mead Memorial Chapel. Here the college assembles daily, and from here each member of the college takes with himself or herself something distinctive of Middlebury.

Undergraduates

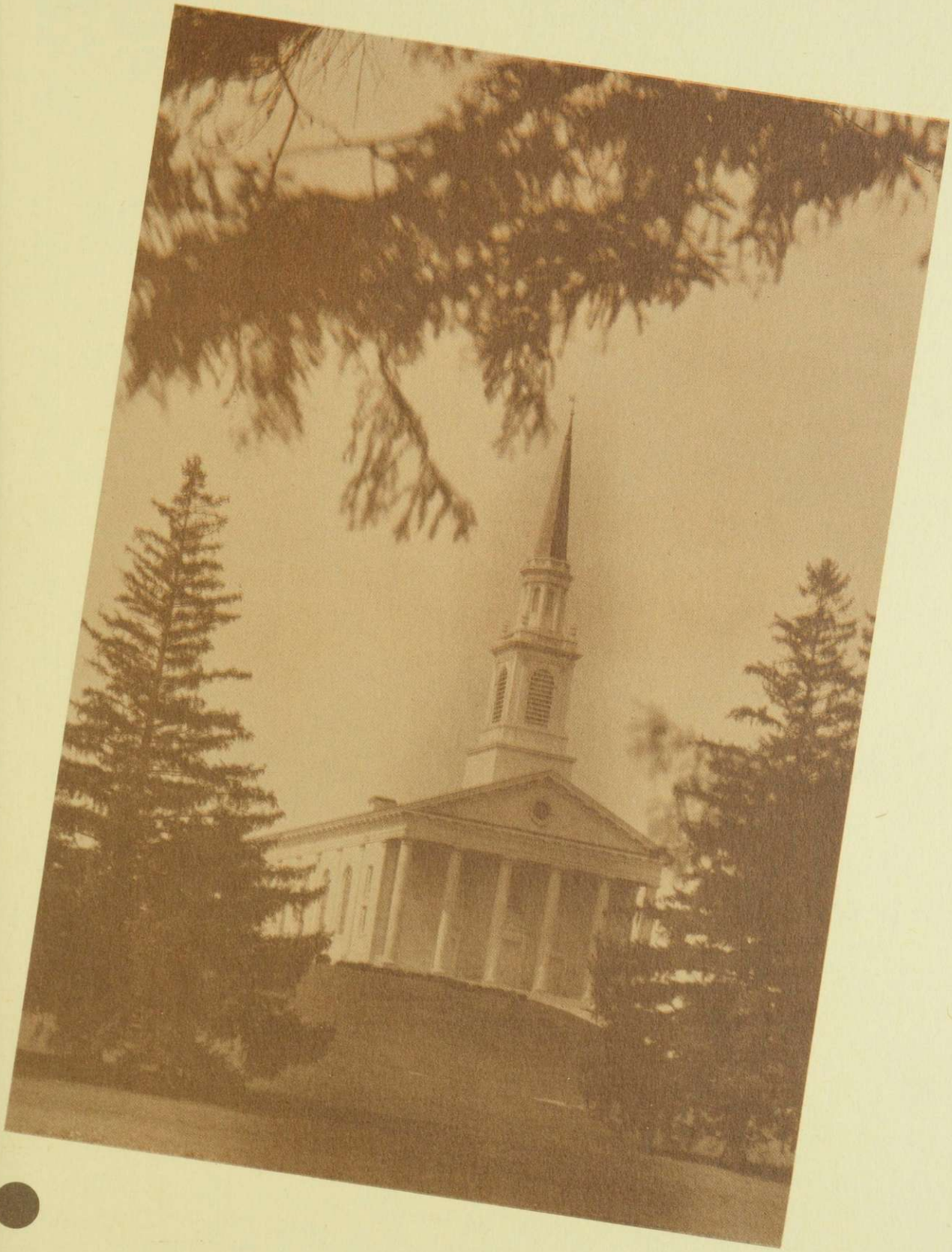

In Memoriam

Clement P. Willits

In memory of Clement P. Willits whose sudden passing in October has left a space at Middlebury not easily filled. A thinker, a student, and most of all a friend whom we shall remember always. In spirit, Clem is still with us.

—*S. G. W.*

The Class of Nineteen

Swift, Margolis, Zaumseil, Bertschinger

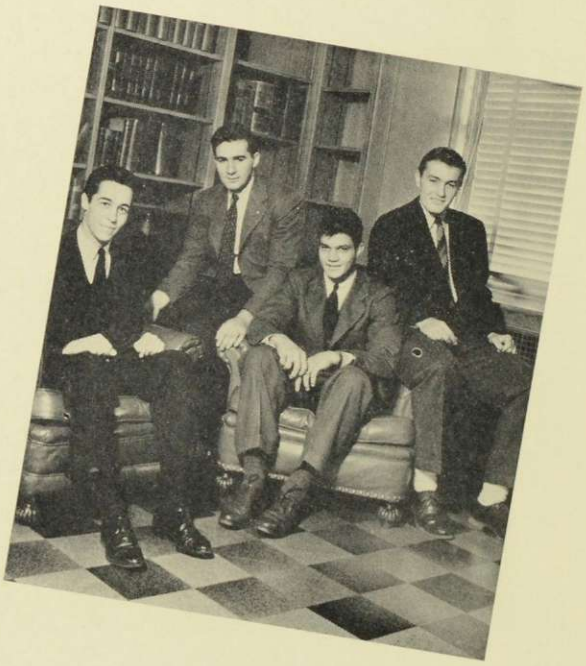

CLASS OFFICERS

President.....WALTER S. SWIFT
Vice-President.....JAMES E. BERTSCHINGER
Secretary.....WILLIAM N. MARGOLIS
Treasurer.....ROBERT W. ZAUMSEIL

Bunce, Boyden, S. E. Miller, Frederickson

CLASS OFFICERS

President.....SHIRLEY E. MILLER
Vice-President.....ALICE FREDERICKSON
Secretary.....BARBARA BOYDEN
Treasurer.....WILMA R. BUNCE

Hundred and Forty-five

Barbara P. Abel
Edward E. Adams KΔP
John S. Adams ΔΥ
Elizabeth A. Adell ΠΒΦ
Betty J. Aitchison ΚΚΓ
Betty A. Allen ΠΒΦ
JoAnn Allen ΦΜ
Jane Andrew ΠΒΦ
Marian E. Bailey ΑΞΔ
Will J. Bangs ΒΚ
Ruth M. Barker
Mary L. Bayles ΣΚ
Margery Beal
Jean A. Bender ΔΔΔ
Arthur V. Bennett ΣΦΕ
Marion Berenson
Bette J. Bertschinger ΠΒΦ
James E. Bertschinger ΧΨ
Lois R. Bixby ΣΚ
Erline Blackmore
Barbara A. Blair ΚΚΓ
Arthur W. Blake, Jr.
Benjamin H. Bond, Jr. ΣΦΕ
Robert D. Boucher
Thomas E. Bourke, Jr. ΒΚ
Benjamin F. Bradley ΣΑ
Robert D. Brown ΑΣΦ
Arthur C. Buettner ΒΚ
Wilma R. Bunce ΔΔΔ
Eleanor R. Burt
Dorothy J. Burton
Alexander W. Calder, II ΧΨ
Thomas W. Caldroney ΔΥ
John A. Calhoun
John A. Campbell ΧΨ
Paul E. Caplan
Richard H. Caswell
Robert G. Chadwick ΒΚ
Carol G. Chamberlayne
George H. Chapman, Jr.
Robert C. Clement ΒΚ

Jane P. Cline
Milton H. Cluff ΒΚ
Rosemary E. Coates
Ruth L. Collins ΚΔ
Daniel M. Colyer ΑΣΦ
Herbert A. Cone, Jr.
Martha J. Conklin
James J. Conley ΣΦΕ
Andree F. Connery
Edward F. Cooke ΔΥ
Muriel F. Cormack
Robert T. Cosgrove ΔΚΕ
Angus A. Coughlin ΒΚ
R. Clayton Coursey ΑΣΦ
Jean Crawford
Norman H. Daily ΧΨ
John D. DeLaney
Patricia A. DeLearie ΚΔ
Eleanore M. Drake
Barbara J. Drury ΚΚΓ
Nancy L. Duffie ΦΜ
Mary E. Duggan ΚΔ
Philip H. Dunham ΔΥ
Margaret J. Dunn ΚΚΓ
Mabry P. Eastman
Herbert D. Eldert, Jr. ΒΚ
Jane B. Elliott
Elizabeth A. Evans ΦΜ
Richard W. Fales ΚΔP
Gabriel Farrell, Jr.
Lois C. Faulkner
Nona M. Fife ΣΚ
Agnes E. Fink ΦΜ
Frank W. Fish ΚΔP
Earl L. Fox ΧΨ
Alice Frederickson ΠΒΦ
Alice F. Freeman ΣΚ
Elizabeth Gartner
Marion B. Geddes
Henry W. George, II ΒΚ
Toba H. Gertz

Frank Q. Gifford ΑΣΦ
Donald Y. Gilmore ΑΣΦ
Louise Goddard
Roderick P. Grant ΑΣΦ
Dolly E. Greene
Fletcher E. Gustafson
John M. Hale
Evelyn C. Haller
Ruth V. Hanson
George W. Hartung
Marjorie H. Harwood
Norman W. Hassinger
Mary E. Hatcher
Howard O. Hawley
Dan Hedden ΒΚ
Clifford R. Hendrix, Jr. ΔΥ
Walter L. Hermes
Charlotte P. Hickcox ΑΞΔ
Jean Hickman ΔΔΔ
Joanne Higgins ΔΔΔ
Elam M. Hitchner ΔΚΕ
Priscilla M. Hodges ΚΔ
Hedvig C. Hogg
Richard E. Hoisington ΣΦΕ
Kathryn A. Holbrook ΦΜ
John N. Holliday ΔΚΕ
Phyllis Hopkins
Frances M. Horning
Cranston H. Howe
Lydia M. Huber
Joye E. Hummel
Helen Hutchins
Jonathan G. Izant ΔΚΕ
Carolyn L. Jackson
Barbara M. Jagels ΑΞΔ
George H. Jephson ΑΣΦ
David S. Johnson ΔΚΕ
William R. Johnson ΔΥ
Margery Johnston ΑΞΔ
Robert H. Kasper ΔΚΕ
Arthur J. Kelley, Jr. ΚΔP

Frosh get together . . . Cheering section . . . Serenade

Frederick C. Kelly
Grace L. Kelly
Janet Kemp
Dorothy J. Kempf
Miriam Kendzur
Jane E. Ketchum ΑΞΔ
Tatiana Khmel
Elaine M. King
Lael D. Kinnison
Roy H. Kinsey ΔΥ
Josephine A. Kirk ΠΒΦ
Benjamin B. Kirtland, Jr. ΔΥ
Arnold J. Kivelson
Paula G. Knight ΔΔΔ
Marilyn Knust ΦΜ
Jean Lacey
Harold H. Lary
Dorothy H. Laux ΠΒΦ
Evelyn L. Lester ΑΞΔ
Elizabeth F. Lockey ΚΔ
John C. Lorini ΚΔΡ
Barbara McClure
George E. McDonough
Richard S. McCrudden ΣΦΕ
Harold T. McDonald ΧΨ
John J. McGarry ΣΦΕ
Peter Q. McKee ΣΦΕ
James A. MacKenzie
John S. MacMurty ΑΣΦ
Joseph H. Mann, Jr.
William N. Margolis ΧΨ
Lloyd B. Marshall ΑΣΦ
Anthony C. Martel
Gordon E. Mathews ΑΣΦ
Hugh H. Mathews ΔΚΕ
Herbert P. Mayer ΒΚ
Louis Meites, Jr.
Carolyn B. Merrill
Richard P. Merrill
Ruth-Ann Merrill
Shirley E. Miller ΠΒΦ
William W. Montgomery

Kenneth T. Moore ΔΚΕ
John A. Moriarity ΚΔΡ
George B. Morse ΔΥ
Francis I. Nash
George C. Newcomb
Phyllis C. Noble
Peter B. Norcross ΣΦΕ
Audrey J. Nunnemacher
David M. Otis ΚΔΡ
Lot B. Page ΚΔΡ
David S. Palmstrom ΔΥ
David L. Parker
Theodore R. Parkins ΒΚ
Joanne T. Peabody ΦΜ
Donald A. Perry ΣΑ
Carroll M. Pike, Jr.
Randall M. Pillsbury ΔΚΕ
Barbara S. Platou ΚΚΓ
Harmon H. Plumb ΑΣΦ
Julian A. Pollak
Wilbert N. Prentice
Howard E. Quirk ΚΔΡ
Phyllis E. Reed ΚΔ
Ruth J. Reynolds
Nancy L. Richards
Janet H. Richmond
Allan E. Robertson ΔΚΕ
Jane M. Robertson ΔΔΔ
Dorothea I. Robinson ΑΞΔ
Elizabeth A. Robinson ΚΚΓ
June A. Robinson
Oliver C. Robinson ΚΔΡ
Richard R. Robinson ΔΥ
Nancy L. Rogers ΦΜ
Craig L. Rosenthal
Robert J. Roston
Dorothy B. Ruettgers
James A. Saggiotes
Bernard H. Sagman
Richard J. Salisbury ΔΚΕ
Robert J. Sambone ΚΔΡ
William B. Sandford ΧΨ

Martin C. Schmidt ΧΨ
David C. Seeley
Richard A. Setter ΑΣΦ
Graham L. Shovelton
Marjorie Simpson
Anna R. Skillman
Albert C. Smith, Jr. ΔΥ
Helen K. Smith
Malcolm H. Smith ΑΣΦ
Mary J. Snook ΣΚ
Alice B. Southworth
Reinhard S. Speck
Mary L. Sperry ΔΔΔ
Merton H. Stevens ΑΣΦ
Donald B. Stillman ΑΣΦ
Ellen Stokes
Bettina I. Stringer ΚΚΓ
Ruth Strode
Walter S. Swift ΔΚΕ
Ann E. Taggart ΑΞΔ
Rosalind E. Tappan
Ruth Taylor ΚΔ
Jane I. Teague ΣΚ
Selden G. Thomas ΣΑ
Raymond B. Tierney ΣΑ
Mary S. Tipping
Janet E. Townsend ΚΔ
Nisette D. VanHemert
H. Elise VanLeuven ΔΔΔ
Maurice C. Vercoe
Philip H. Vinall ΣΦΕ
Ewald vomOrde ΔΚΕ
Katherine I. Wallack
Barbara A. Walters
Marjorie L. Watson ΦΜ
David A. Willey
Jean B. Williams ΚΔ
Robin D. Willits ΔΥ
William L. Wilson ΒΚ
Mary E. Wisotzkey ΠΒΦ
Alan Wolfley ΧΨ
Robert W. Zaumseil ΔΚΕ

Three-some . . . Cultural background . . . Half-way mark

The Class of Nineteen

DePodwin, Hollister, Davis, Urban

CLASS OFFICERS

President.....PAUL D. DAVIS
Vice-President.....JOHN P. URBAN
Secretary.....HAROLD H. HOLLISTER
Treasurer.....HORACE J. DEPODWIN

Lindenberger, Cleary, Chatfield, Sparks

CLASS OFFICERS

President.....Mary D. Sparks
Vice-President.....Jeanne Chatfield
Secretary.....Harriet A. Lindenberger
Treasurer.....Dorothy M. Cleary

Hundred and Forty-four

Nettie J. Allebach
Abbie-Dora Ansel ΣΚ
Neil P. Atkins ΒΚ
Elizabeth B. Aulenbach
Dorothy E. Ayers ΑΞΔ
Helen C. Bailey
Charles F. Baird ΧΨ
Harriet A. Bartels
Rose C. Baruzzi
Helen A. Beardslee
Jean Bell ΠΒΦ
Thirza W. Benedict ΚΔ
Audrey J. Bennett ΠΒΦ
Charles R. Bobertz ΚΔΡ
Alfred G. Boissevain ΒΚ
George H. Booth ΑΣΦ
Frederick A. Bosworth ΔΚΕ
Anne C. Bowns
Marilyn Boyce ΑΞΔ
Mildred A. Brandner
Elizabeth M. Broadbent ΔΔΔ
Richard W. Brock
Priscilla J. Bryant ΚΚΓ
Rosamond Burleigh
Mabel H. Buttolph
Catharine C. Cadbury ΠΒΦ
John B. Cadwell ΔΚΕ
Henry L. Cady ΑΣΦ
William H. Calkins ΔΚΕ
William H. Carr, Jr. ΧΨ
David S. Cassedy ΒΚ
Willard W. Chase
Jeanne Chatfield ΠΒΦ
Ruth C. Child
Townshend Child
R. Shelton Clark ΔΚΕ
Dorothy M. Cleary
Louise V. Cosenza ΠΒΦ
Robert G. Crooks ΧΨ
Thomas F. Cruess ΑΣΦ
Sarah M. Curtis
Lanice L. Dana
Robert P. Darrow ΒΚ
Paul D. Davis ΑΣΦ
Gail W. Dawley
Burchard M. Day ΔΚΕ
Anthony S. DeNigris ΒΚ
Horace J. DePodwin ΧΨ
Helen E. DeRosa
Barbara L. Dixon
William S. Dodd ΑΣΦ
Fiammetta C. Donati
Mary-Louise Dutton
Shirley L. Earl
Ferdinand B. Ensinger ΚΔΡ
Lewis G. Ensinger ΚΔΡ
Madeleine Fauvre ΦΜ
Miriam V. Fleming ΔΔΔ
Edward D. Flemming ΧΨ
Raymond H. Fox ΔΥ
Rodman Frank
Joyce C. Gillett ΚΔ
Marylu Graham
M. Ruth Green ΚΚΓ
William F. Greis
Kathryn M. Guernsey
Lorraine C. Guernsey
Althea Hall
Barbara I. Hall
Lois A. Hanchett
Ruth J. Hanna ΚΔ
Mildred J. Hansen
George O. Harris ΔΚΕ
George S. Harris, Jr. ΔΚΕ
Janet S. Harris ΚΚΓ
Georgianna S. Hartdegen ΣΚ
George E. Hartz, Jr. ΣΑ
Dorothy A. Hayes ΑΞΔ
Jean S. Hebert
John A. Heywood
Peter K. Hoff
Lois C. Hofmann ΦΜ
Fox B. Holden ΣΑ
Harold H. Hollister ΔΥ
Eugene P. Hubbard ΔΚΕ
Ruth R. Huff
Edgar J. Huizer ΣΦΕ
Clarence B. Huxley ΣΦΕ
John A. Hyman
Leonore V. Jenkins
Peter S. Jennison ΣΦΕ
Edith D. Johansen ΔΔΔ
A. Stoddard Johnson, III
Thomas M. Johnson ΣΑ
Marjorie J. Jolivette ΔΔΔ
Allan H. Kelley ΑΣΦ
Richard S. Kinsey ΒΚ
Joseph Kissick, Jr. ΣΑ
Kurt K. Klein ΚΔΡ
Robert M. Klein ΚΔΡ
Mary-Louise Koehler ΣΚ
Michael Kolligian, Jr. ΣΦΕ

Sugar and "Sugarin' Off" . . . Open-air jam session . . . Publicity wise

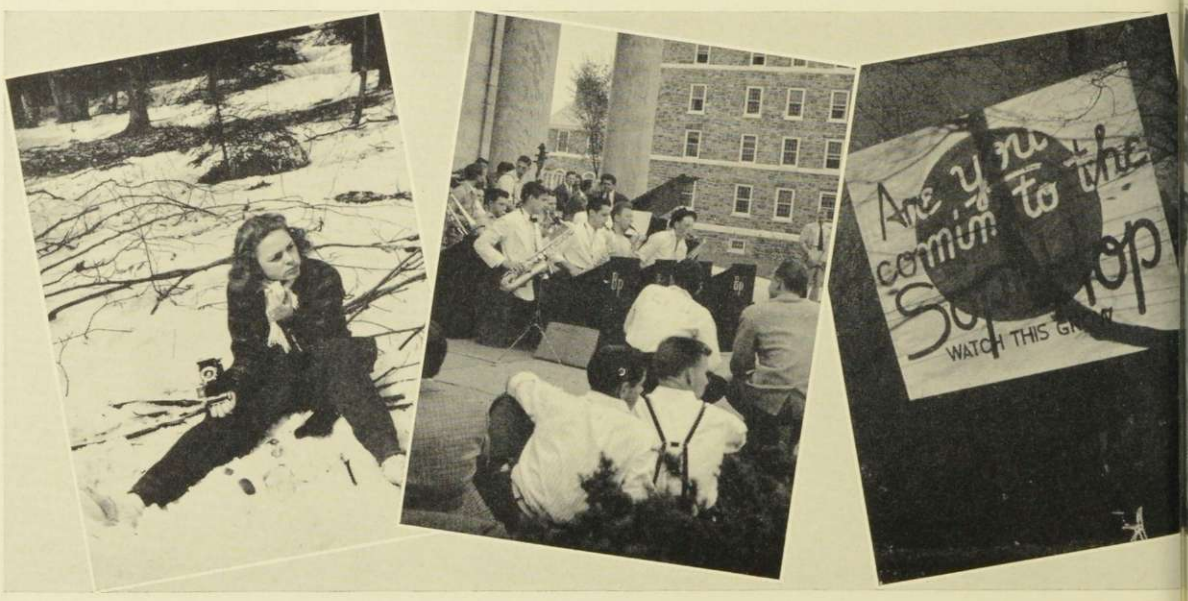

Theodore S. Kolzak ΑΣΦ
Mary J. Landes ΣΚ
Jean V. Ledden ΑΞΔ
Robert Liebert ΑΣΦ
Harriet A. Lindenberger
Grace Litchfield ΦΜ
William Loewenstein
Michael McClintock ΣΦΕ
Mary E. Maurice
Harold W. Melvin, Jr. ΑΣΦ
Louis Menand, 3rd ΔΥ
Sara E. Mercer ΠΒΦ
Emory P. Mersereau, Jr. ΑΣΦ
Byron W. Miller
Jean B. Milligan ΣΚ
Harold M. Mondschein
Ingrid H. Monk ΦΜ
George L. Montagno ΣΑ
Robert P. Mooney ΧΨ
Carolyn D. Nash
William D. Neale ΚΔΡ
Maude J. Nielsen ΣΚ
Gertrude Nightingale ΦΜ
A. Patricia Noe ΔΔΔ
Elsie F. Noe
Miriam E. Oaks
Doris A. Orth ΚΚΓ
Robert E. Outman, Jr. ΣΑ
Marjorie K. Palmer
Earl L. Pangborn, Jr. ΔΥ
Harold P. Parker ΑΣΦ
Priscilla A. Parker ΣΚ
Jean Peirce ΠΒΦ
Arthur D. Pepin ΔΚΕ
Helen C. Perrins ΚΔ
Daniel J. Petrizzi ΒΚ
Michael C. Petropoulos
Janet Pflug ΔΔΔ
Leslie A. Philbrick
Polly Powers ΑΞΔ
Charles Pressman
Charles W. Proctor ΣΦΕ
Joan A. Radcliff
Alvin A. Rathbun ΒΚ
Nancy A. Read ΚΚΓ
Robert E. Reuman ΑΣΦ
Bettylou Ring ΔΔΔ
Donald R. Roberts ΔΚΕ
J. Allan Robinson ΚΔΡ
Burt H. Rolfe ΣΑ
Anthony E. Romeo ΚΔΡ
Muriel E. Roome ΠΒΦ
Thomas W. Rooney ΔΚΕ
Phyllis V. Rutan
Irene B. Ruthenberg ΔΔΔ
Lynn R. Sackett ΚΔΡ
John W. Schaller
Robert I. Schrack ΣΦΕ
Dorothy J. Schroeder ΚΔ
Charles A. Scott ΔΚΕ
Barbara A. Seberry ΑΞΔ
Laurence M. Selleck, Jr. ΣΦΕ
Robert R. Sheehan ΔΚΕ
Harold O. Skinner ΑΣΦ
Barbara Slade
Comstock Small ΧΨ
Elizabeth J. Smith ΑΞΔ
George E. Snow ΒΚ
Mary D. Sparks
Jane A. Stearns
David T. Stebbins ΔΥ
John H. Stetson ΔΥ
William S. Stevenson ΔΥ
Alice R. Symonds
Hugh M. Taft ΔΥ
Herbert W. Taylor ΣΦΕ
Elizabeth N. Thompson
Elizabeth A. Tracy ΚΚΓ
John E. Unterecker ΣΑ
Earl H. Upham ΔΥ
John P. Urban ΔΚΕ
Jean C. Voss ΚΔ
Paul J. Vyrros ΑΣΦ
Barbara Wait
Irving B. Wakeman ΒΚ
Ruth F. Waldmann ΦΜ
M. Shirley West ΚΚΓ
Ruth R. Wheaton ΚΚΓ
Mary E. Whitney
Grace A. Wickenden ΚΔ
George F. Wiemann ΣΦΕ
Charles R. Wilcox ΒΚ
Frederick D. Williams ΔΚΕ
Elihu S. Wing, Jr. ΣΦΕ
Winifred S. Witzigman
John D. Worcester ΣΑ
Robert D. Yale
John F. Yewell ΒΚ
Barbara J. Young ΦΜ
Sanford P. Young ΔΚΕ

Lib. date . . . Working your way— . . . And, finally, holidays

The Class of Nineteen

Peach, Nikitas, Eakeley, Engesser

CLASS OFFICERS

President.....M. Scott Eakeley
Vice-President.....Edward T. Peach
Secretary.....William R. Engesser
Treasurer.....S. Peter Nikitas

Warner, Bouck, Hartman, Ohlander

CLASS OFFICERS

President.....S. Carol Hartman
Vice-President.....Beth M. Warner
Secretary.....Carolyn P. Ohlander
Treasurer.....Helen M. Bouck

Hundred and Forty-three

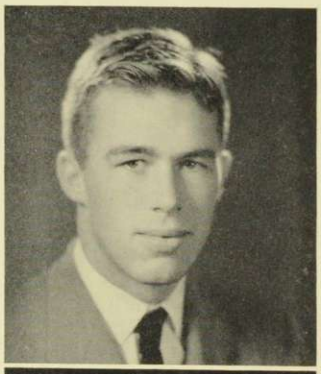

ROBERT JAY ADSIT, JR.

Burlington, Vermont. Kimball Union Academy. Major, History. b. February 19, 1920. Athletic Council (3); Football (2, 3) (M), Co-Captain-Elect (3); Freshman Football (Numerals); Intramurals (1, 2, 3); "M" Club (2, 3); Mountain Club (1). ΔΚΕ

WILLIAM GEORGE ALLEN

Vergennes, Vermont. Vergennes High School. Major, French. b. June 30, 1922. *Campus* Editorial Tryout (1), Staff (2, 3), Assistant Editor (3); Kaleidoscope Tryout (2), Staff (2, 3), Editor-in-Chief (3); Mountain Club (1, 2, 3); French Club (2, 3); Spanish Club (2, 3); Dean's List (1, 2). ΑΣΦ

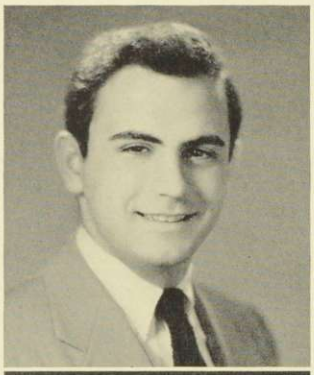

ARMAND ALBERT ANNUNZIATA

Sea Cliff, Long Island, New York. Sea Cliff High School. Major, Spanish. b. May 14, 1921. Kaleidoscope Tryout (2); Mountain Club (1, 2, 3); Dramatics (1, 2, 3); Choral Society (1); French Club (1, 2, 3); Spanish Club (1, 2); Winter Carnival Play (1, 2). ΣΦΕ

JUNE MURIEL ARCHIBALD

Brockton, Massachusetts. Brockton High School. Major, Mathematics. b. November 30, 1921. Hockey (1); Baseball (1, 2); Riding (1, 2, 3), Manager (3); Mountain Club (1, 2, 3); French Club (2, 3), Treasurer (3); Forum (1, 2, 3), Treasurer (3); Dean's List (2); President of Class (1); Carnival Ticket Committee (2); Co-Chairman (3). ΠΒΦ

BETTY MAY ATTENHOFER

Schenectady, New York. Nott Terrace High School. Major, French. b. May 30, 1921. Hockey (2); Badminton (2); Skiing (1, 2, 3); Kaleidoscope Editorial Staff Tryout (2); Mountain Club (1, 2, 3); Dramatics (3); Choral Society (1); French Club (2, 3); German Club (2, 3); Forum (1, 2); Gold Cane (2) Winter Carnival Committees (2, 3).

DENISE BLANCHE AUBUCHON

Fitchburg, Massachusetts. Fitchburg High School. Major, French. b. March 10, 1922. Riding (1, 2); Modern Dance (1, 3); Mountain Club, (1, 2, 3); Dramatics (1, 2, 3), Stage Manager (3); Choral Society (1); French Club (2, 3), Vice-President (3); Spanish Club (2); Forum (1, 2, 3), Chairman of Dramatics Group (3); Winter Carnival Play (2, 3); Frosh Frolic Committee; Soph Hop Committee; Chairman French Club Formal (3). ΚΚΓ

JAMES WILSON AVERILL

Montpelier, Vermont. Montpelier High School. Major, Biology. b. August 9, 1921. Assistant Manager Track (2); Tennis (1); Intramurals (1, 2, 3); Mountain Club (1, 2). ΑΣΦ

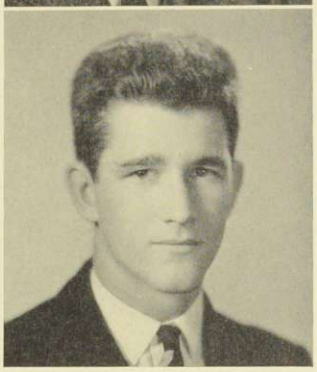

PHILLIP HENRY BACKUP

Burlington, Vermont. Edmunds High School. Major, Chemistry. b. July 2, 1921. Freshman Cross Country (Numerals); Track (1); Tennis (1, 2); Assistant Manager Basketball (3); Mountain Club (1, 2, 3); Dramatics (3). ΧΨ

JEAN ELINOR BAILLIE

Hanover, New Hampshire. Hanover High School. Major, Spanish. b. December 17, 1921. Badminton (2); Archery (2, 3); Modern Dance (3); Mountain Club (1, 2); Choral Society (1, 3); Literary Club (3); Spanish Club (1, 2, 3); Tone (3); Forum (1); Gold Cane (2). ΣΚ

ELLIOT ARTHUR BAINES

White Plains, New York. White Plains High School. Major, Chemistry and Geology. b. August 28, 1920. Track (1); Manager Tennis (3); Mountain Club (1, 2, 3), Skyline (2, 3), Governing Board (3); Choral Society (1); Cheerleading (1, 2, 3); Co-Chairman Winter Carnival (3). ΑΣΦ

MARY BARCLAY

Wichita, Kansas. Westtown School. Major, English. b. October 30, 1921. Hockey (3); Skiing (3); Mountain Club (3); Forum (3). ΚΚΓ

RALPH GORDON BARCLAY

Tilton, New Hampshire. Tilton School. Major, Physics. b. 1921. Freshman Football; Mountain Club (1); Choral Society (1); Debating (1). ΒΚ

JOHN GLENNON BARMBY

Webster, Massachusetts. Bartlett High School, Major, Physics. b. October 22, 1922. Assistant Manager Football (2); Assistant Manager Freshman Fooball (1) (Numerals); Manager Freshman Football (3) (M); Kaleidoscope Tryout (2), Business Manager (3); "M" Club (3); Mountain Club (1); Class Secretary (1). ΑΣΦ

BEATRICE MARGUERITE BARRETT

Worcester, Massachusetts. North High School. Major, French. b. May 30, 1919. Mountain Club (1); Literary Club (3); French Club (2, 3); Spanish Club (2, 3); Forum (1, 2); Gold Cane (1); Dean's List (1).

WALTER MAHLMAN BERGER

Boston, Massachusetts. Boston Latin School. Major, Drama. b. May 20, 1921. Dramatics (1, 2, 3); Cheerleading (1); Debating (1); French Club (2).

MARY BIDWELL

Scarsdale, New York. Scarsdale High School. Major, English. b. January 13, 1922. Tennis (1, 2); Hockey (1, 2, 3); Basketball (1, 2); Skiing (1); Volleyball (1, 2); *Campus* Business Staff Tryout (1, 2); Assistant Business Manager (3), Advertising Manager (3); Mountain Club (1, 2, 3); Choral Society (1); Literary Club (3); French Club (2, 3); Spanish Club (2, 3); Forum (2, 3); Frosh Frolic Committee; Carnival Play Committee (2); Klondike Rush Committee (3). ΔΔΔ

EARLE JOHN BISHOP

West Rutland, Vermont. West Rutland High School. Major, Political Science. b. May 22, 1921. Football (2, 3) (M), Co-Captain-Elect (3); Basketball (2, 3); Baseball (1); Intramurals (1, 2, 3); "M" Club (2, 3); Mountain Club (1); Winter Carnival Committee (3); Frosh Frolic Committee; Soph Hop Committee; Co-Chairman Casino Committee (3). ΔΚΕ

HELEN MARJORIE BOUCK

Delmar, New York. Bethlehem Central High School. Major, History. b. February 10, 1921. Tryout *Campus* Business Staff (1, 2); Mountain Club (1, 2, 3); Choral Society (1, 2, 3); French Club (2, 3); German Club (2); Tone (3); Forum (1, 2 ,3); Class Treasurer (3). ΣΚ

PEGGY ELIZABETH BOWLES

Guilford, Connecticut. Guilford High School. Major, Physics. b. January 22, 1921. Mountain Club (1); Choral Society (1); Choir (2, 3); Forum (1) ΠΒΦ

ELIZABETH ELLEN BRIGHAM

Burlington, Vermont. Burlington High School. Major, Sociology. b. February 8, 1921. Mountain Club (1, 2, 3); Choral Society (1); Spanish Club (1, 2); Tone (3); Forum (2, 3); Basketball (3); Riding (2); Modern Dance (1, 3); Winter Carnival Play (2, 3); Volleyball (3).

ROBERT STANNARD BRISTOL

Jamaica Plain, Massachusetts. Noble and Greenough School. Major, Political Science. b. October 30, 1919. Hockey Scrub (2), Assistant Manager (3); Mountain Club (1, 2, 3); German Club (1, 2, 3), Secretary (2); Winter Carnival Coronation Committee (2).

MARGARET COLLINS BULLOCK

Lansdowne, Pennsylvania. Upper Darby High School. Major, Biology. b. March 6, 1921. *Campus* Tryout (1), *Campus* Staff (2, 3); Mountain Club (1, 2); Choral Society (1, 2); Dean's List (1, 2); Hockey (1, 3); Soph Hop Committee (2); Carnival Program Committee (3). ΠΒΦ

ROBERT MARSH BYINGTON

Manhasset, Long Island, New York. Great Neck High School. Major, Economics. b. November 1, 1920. Track (1, 2, 3); Intramurals (1, 2, 3); Assistant Manager Hockey (2, 3); *Campus* Editorial Tryout (1), Business Tryout (2); Mountain Club (1, 2, 3), Skyline (1, 2). ΔΥ

VIRGINIA LYLE CARPENTER

East Orange, New Jersey. East Orange High School. Major, French. b. July 24, 1924. *Campus* Tryout (1), Business Staff (2); Kaleidoscope Business Tryout (2); Mountain Club (1, 2, 3); Dramatics (1, 2); French Club (2, 3); Spanish Club (3); Forum (1, 3), Thrift Shop Board (3); Dean's List (2); Social Committee Representative (1). ΔΔΔ

MILDRED ELIZABETH CARSON

White Plains, New York. White Plains High School. Major, Home Economics. b. October 8, 1921. Kaleidoscope Editorial Tryout (2); Mountain Club (1, 2, 3); Dramatics (2, 3); Choral Society (1); Literary Club (3); Forum (2); Dean's List (2); Winter Carnival Committee (1); Chairman Costumes Committee, Winter Carnival (3). ΦΜ

GEORGIA RICE CHILDS

Forest Hills, New York. Richmond Hill High School. Major, Economics. b. June 9, 1922. W. A. A. Council (3); Pan-Hellenic Council (3); Tennis (1, 2, 3); Hockey (2); Basketball (1, 2, 3); Badminton (2); Volleyball (1, 2, 3); *Campus* Business Tryout (2); Mountain Club (1, 2, 3); Dramatics (1); Choral Society (1); French Club (2, 3); Forum (1, 2, 3); Class Secretary (1); Soph Hop Committee. ΔΔΔ

JAMES GIBBS CLARK

Poughkeepsie, New York. Poughkeepsie High School. Major, Psychology. b. December 11, 1921. Interfraternity Council (3); Intramurals (3); Mountain Club (1, 2, 3); Dramatics (3); German Club (2); Literary Club (2); Dean's List (1); Winter Carnival Coronation Committee (2). BK

VIRGINIA ELIZABETH CLEMENS

Milford, Connecticut. Milford High School. Major, Chemistry. b. May 11, 1921. Hockey (1, 2, 3), All-Midd (2); Badminton (1, 2, 3); Baseball (2); Modern Dance (1); Volleyball (1, 2, 3), All-Midd (2, 3); Mountain Club (1, 2, 3), Skyline (2, 3); Dramatics (1, 2); Choral Society (1); Choir (2, 3); Glee Club (2); Forum (1, 2, 3); Gold Cane (2, 3), President (3); Dean's List (2); Winter Carnival Committee (1, 2); Co-Chairman Winter Carnival Casino Committee (3).

MURIEL EMILY CLIFFORD

Schenectady, New York. Nott Terrace High School. Major, French. b. October 15, 1922. Skiing (1); Riding (1); Mountain Club (1, 2, 3); Choral Society (2); Literary Club (3); French Club (2, 3); German Club (2); Forum (1, 2, 3); Gold Cane (2).

ANN CAROLYN COLE

Baldwin, New York. Baldwin High School. Major, Mathematics. b. April 3, 1922. Archery (2, 3), Manager (3); *Campus* Business Tryout (1); Mountain Club (1, 2); Forum (1, 2, 3); Program Committee, Winter Carnival (3). ΑΞΔ

CARL ELBERT CONGDON, JR.

Orrville, Ohio. Orrville, High School. Major, Economics. b. August 13, 1920. Assistant Manager Tennis (2); Mountain Club (1, 2); Band (1, 2); Carnival Play Committee (1). BK

BARBARA ANN COUNSELL

St. Johnsbury, Vermont. St. Johnsbury Academy. Major, Philosophy. b. July 21, 1921. Soccer (2); Badminton (3); Golf (3); Mountain Club (1, 2, 3); Choral Society (1, 2); French Club (2); Tone, Secretary-Treasurer (3); Philosophy (3); Forum (2, 3); Dean's List (1, 2); Thrift Shop Executive Committee (3); Carnival Committee (2).

NANCY LOUISE COWGILL

Rockville Centre, New York. South Side High School. Major, American Literature. b. November 6, 1921. *Campus* Tryout (1), News Staff (2), Assistant Editor (3); Mountain Club (1, 2); Forum (1, 2, 3), Vice-President (3); Social Committee (3); Little Sisters Committee (2); Carnival Ball Committee (3); Frosh Frolic Committee; Point Checkup Committee (3); Chairman Ladies-in-Waiting Ball (3). ΚΚΓ

KEITH ROLAND CRANKER

Fonda, New York. Fonda High School. Major, Chemistry. b. September 4, 1920. Basketball (1, 2); Baseball (1); Intramurals (1, 2, 3); *Campus* Tryout (1); Kaleidoscope Tryout (1); Mountain Club (1); Winter Carnival Ticket Committee. ΑΣΦ

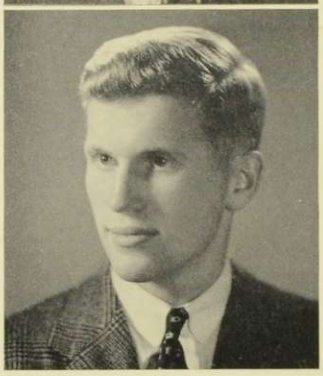

RALPH SHELTON CRAWSHAW

Sea Cliff, New York. Sea Cliff High School. Major, Chemistry. b. July 3, 1921. Assembly (3); Intramurals (2, 3); Mountain Club (2, 3), Skyline. BK

RUSSELL PEASE DALE, JR.

Longmeadow, Massachusetts. Mount Hermon School. Major, History. b. June 6, 1920. Basketball (1, 2, 3) (M); Intramurals (1, 2, 3); *Campus* Business Tryout (1, 2), Assistant Business Manager (2, 3); Mountain Club (1, 2); Klondike Rush Committee (3); Coronation Committee (1). ΔΥ

NATALIE FRANCES DANE

Belmont, Massachusetts. Belmont High School. Major, Chemistry. b. October 23, 1921. Panhellenic Council (3); Tennis (1); Basketball (1, 2); Badminton (2); Skiing (1, 2); Riding (1, 2, 3); Volleyball (3); Mountain Club (1, 2, 3); Dramatics (1, 3). ΣΚ

RUTH JEAN DELONG

Woodbury, New Jersey. Woodbury High School. Major, English. b. April 19, 1922. Panhellenic Council (3); Volleyball (1); *Campus* Business Staff Tryout (1, 2); Kaleidoscope Business Staff (1, 2); Mountain Club (1, 2, 3); Literary Club (3); French Club (2, 3); Spanish Club (1, 2); Forum (1, 3); Thrift Shop Board; Carnival Ball (1). ΑΞΔ

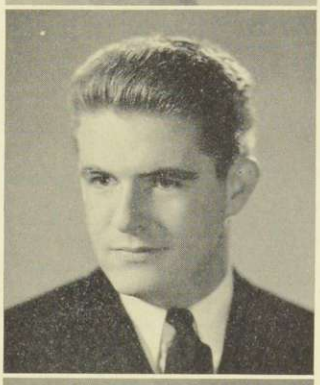

WILLIAM MEEKER DESMOND

Nyack, New York. Nyack High School. Major, English. b. August 4, 1920. Assembly (3); Basketball (1, 2); Baseball (1, 2), (M); "M" Club (2, 3); Frosh Frolic Ticket Committee; Soph Hop Publicity Committee. ΔΚΕ

PHYLLIS LAWES DODDS

Providence, Rhode Island. Lincoln School. Major, English. b. March 10, 1921. Modern Dance (3); *Campus* Editorial Staff Tryout (1), Staff (1, 2); Mountain Club (1, 3); Literary Club (2, 3); German Club (1); Forum (1, 2, 3). ΚΔ

MARGARET DOUNCE

Bayside, Long Island, New York. Major, English. b. September 4, 1922. Volleyball (2, 3); *Campus* Business Staff Tryout (1), Staff (1, 2); Mountain Club (1, 2); Choral Society (2); Literary Club (3); French Club (2); Forum (1, 2, 3); Gold Cane (2); Dean's List (2); Class Vice-President (2); Big-Little Sister Committee (3); Casino Committee (2); Winter Sports Committee (3). AΞΔ

MARIAN DAY DRYER

East Rochester, New York. Valley Stream High School. Major, French. b. July 24, 1921. McGill University (1, 2); Mountain Club (3); French Club (3); Spanish Club (3); Forum (3). AΞΔ

MARGARET-MELISSA DERBY DUNHAM

Yonkers, New York. Gorton High School. Major, Spanish. b. October 15, 1920. Badminton (1); Riding (2); Archery (1); *Campus* Tryout (1); Mountain Club (1, 2, 3); Dramatics (1, 2, 3); Choral Society (1, 2); French Club (2, 3); Spanish Club (1, 2, 3); Tone (3); Forum (1, 2, 3); Gold Cane (2, 3).

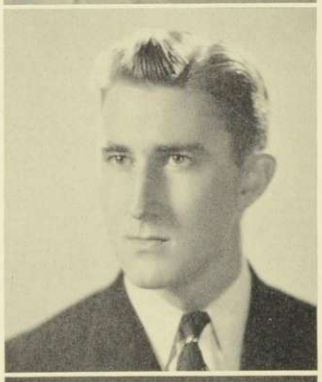

MARSHALL SCOTT EAKELEY

Oneonta, New York. Oneonta High School. Major, Mathematics. b. November 15, 1921. President's Council (3); Basketball (2); Baseball (1, 2), M (1, 2); Intramurals (1, 2, 3); "M" Club (1, 2, 3); Blue Key (2, 3), Secretary-Treasurer (3); Dramatics (1, 2); Mountain Club (1, 2); Vice-President of Class (2); President of Class (3); Frosh Frolic Committee; Soph Hop Committee; Winter Carnival Committee (2); Student Lecture Series Committee (3); Chairman Coronation Committee (3). AΣΦ

ROGER LEE EASTON

Craftsbury, Vermont. Craftsbury Academy. Major Physics. b. April 30, 1921. Intramurals (3); *Campus* Editorial Staff Tryout (1), Staff (2), Assistant Editor (3); Mountain Club (1); Debating (1); Dean's List (1). KΔP

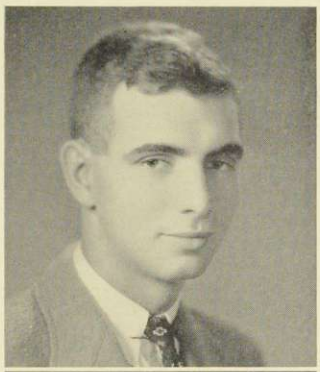

WILLIAM ROBERT ENGESSER

Westfield, New Jersey. Westfield High School. Major, Political Science. b. June 27, 1919. Interfraternity Council (2, 3); Frosh Football; Basketball (1); Golf (1) (M); Intramurals (1, 2, 3); Class Vice-President (1); Class Secretary (2, 3). ΣΦΕ

WILLIAM FORSSELL ERICSON

Staten Island, New York. Curtis High School. Major, History. b. September 14, 1921. Frosh Football (1) (Numerals); Intramurals (1, 2, 3); Assistant Director of Intramural Sports; Mountain Club (1); Choir (2, 3); Winter Carnival Play (2). ΧΨ

MARGARET KNOWLES FERRY

East Orange, New Jersey. East Orange High School. Major, Dietetics. b. June 7, 1921. Hockey (1); Basketball (1, 2); Baseball (1); Volleyball (1); *Campus* Tryout (1); Mountain Club (1); Choral Society (1); Choir (2, 3); Glee Club (2, 3); Forum (1, 2, 3). ΑΞΔ

PAUL RICHARDSON FISHER

Brooklyn, New York. Poly Prep. Major, Political Science. b. September 13, 1921. Fencing (3); Mountain Club (3); Literary Club (3).

VIRGINIA FAIRFIELD FISHER

St. Albans, Vermont. Bellows Free Academy. Major, Biology. Dramatics (2, 3); French Club (2); Women's Forum (2, 3); Gold Cane (2, 3).

MARGARET MATHESON FISKE

Bridgeport, Connecticut. Bassick High School. Major, English. b. March 4, 1922. *Campus* Tryout (1); Mountain Club (1); Dramatics Production Staff (2, 3); Literary Club (2, 3); Forum (1, 3). ΚΚΓ

JEAN FOARD

Westport, Connecticut. National Park College. Major, Spanish. b. April 3, 1921. Mountain Club (3); Choral Society (3); French Club (3); Spanish Club (3).

DOROTHY ESTHER FORSYTHE

East Orange, New Jersey. East Orange High School. Major, American Literature. b. June 29, 1922. Judicial Council (1); Hockey (1, 2); Basketball (1, 2, 3); Skiing (2); Baseball (2); Volleyball (1, 2, 3); Kaleidoscope Tryout (2); Mountain Club (1, 2, 3); Choral Society (1); Choir (3); Literary Club (2, 3); French Club (2, 3); Forum (1, 2, 3); Dean's List (2); Soph Hop Committee (2); Carnival Committee (1, 2, 3); Abernethy Committee; Chairman Women's Sports Carnival Committee (3).

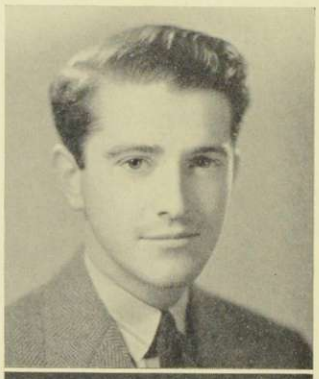

ERNEST DAVID FRAWLEY

Brockton, Massachusetts. Brockton High School. Major, American Literature. b. April 17, 1920. Assembly (3), Judicial Council, Ways and Means Chairman; Hockey (1, 2); Intramurals (1, 2, 3); *Campus* Tryout (1); Kaleidoscope Tryout (1); Dean's List (1, 2); Winter Carnival Publicity Committee (2). ΔΚΕ

HOWARD RUSSEL FRIEDMAN

Brooklyn, New York. Brooklyn Technical High School. Major, English Philosophy. b. October 29, 1922. Fencing (3); Intramurals (1, 2, 3); *Campus* Tryout (1), Staff (2); Mountain Club (1, 2, 3); Debating (3); Literary Club (1, 2, 3); French Club (1); Dean's List (1, 2).

ROBERT FREEMAN FULTON

Moretown, Vermont. South Royalton High School. Major, Philosophy. b. February 13, 1913. Dramatics (1); Choral Society (1); Choir (2, 3); Debating (1); German Club (2); Dean's List (1).

LAURENCE DANIEL GAGNIER

Williamstown, Massachusetts. Williamstown High School. Major, Music. b. October 1, 1921. Assembly (3); Frosh Cross Country (1); KALEIDOSCOPE Business Staff Tryout (1); Choral Society (1); Choir (2); Glee Club (2); French Club (3); Music Director, Carnival Play (2). KΔP

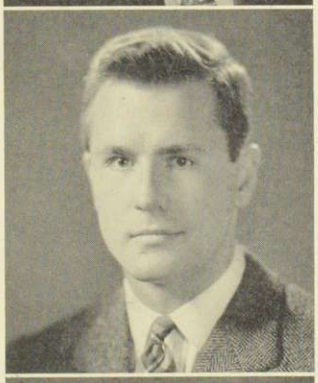

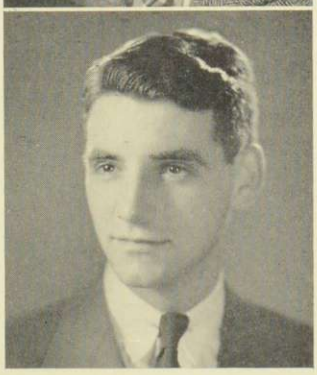

DONALD IRA GALE

Salisbury, Vermont. Middlebury High School. Major, Chemistry. b. September 12, 1922. Football (2, 3) (M); Freshman Football (Numerals); Hockey (1, 2, 3) (M); Baseball (1); Intramural (2); "M" Club (2, 3); Secretary-Treasurer (3); Blue Key (2, 3); Dean's List (2); Hazeltine-Klevenow Cup (2). ΔY

JOHN SUMNER GALE

Stowe, Vermont. Stowe High School. Major, Chemistry. b. August 8, 1922. Football (2); Freshman Cross Country; Skiing (1, 2, 3) (M); Track (2, 3); Baseball (1); Intramurals (1, 2, 3); "M" Club (1, 2, 3); Mountain Club (1); German Club (1); Dean's List (1, 2). ΔY

WALLACE BRUCE GEORGE

Peterboro, New Hampshire. Vermont Academy. Major, Drama. b. September 16, 1920. Assembly (2); Assistant Manager Tennis (2); Golf (1); Intramurals (2, 3); Mountain Club (1, 2, 3); Dramatics (1, 2, 3); Choral Society (1); Choir (2, 3); Chorus (2, 3); Glee Club (2, 3); Winter Carnival Committee (1, 2, 3); Lighting Chairman Winter Carnival Play (2); Decoration Chairman Winter Carnival Ball (3). BK

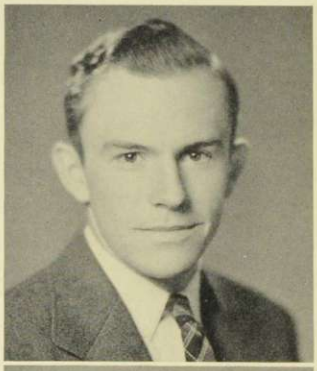

LAWRENCE ALTON GLAZIER

Northfield, Massachusetts. Mount Hermon. Major, English. b. January 20, 1920. Baseball (1, 2); Intramurals (1, 2, 3); Chorus (1); Literary Club (2). BK

EDA YVONNE GOLDING

East Liverpool, Ohio. East Liverpool High School. Bradford Junior College (1, 2). b. January 23, 1922. Major, French. Mountain Club (3); Choral Society (3); French Club (3); Forum (3). ΔΔΔ

FRANK MORTON GOLDSMITH

Scarsdale, New York. University of North Carolina (1, 2). Major, Political Science. b. June 2, 1921. Intramurals (3); *Campus* Editorial Tryout (3); Mountain Club (3); Editor Winter Carnival Program (3). KΔP

GORDON GRAHAM

Bellows Falls, Vermont. Worcester Academy. Major, American Literature. b. August 4, 1921. Interfraternity Council (3); Hockey (1); Intramurals (1, 2, 3); KALEIDOSCOPE Tryout (2); Mountain Club (1). AΣΦ

GEORGE HARRISON GRANT

Akron, Ohio. Western Reserve Academy. Major, Chemistry. b. January 23, 1921. Mountain Club (1, 2); German Club (1). AΣΦ

ISABEL BOILEAU GRIER

Hamden, Connecticut. Grier Prep School. Major, Home Economics. b. August 4, 1921. W. A. A. Council (3), Vice-President (3); Tennis (1, 2); Hockey (1, 2, 3), All-Midd (3); Basketball (1, 2), All-Midd (2); Skiing (1, 2); Baseball (2); Volleyball (1, 2), All Midd (2); *Campus* (1, 2); Mountain Club (1, 2, 3); French Club (2); Forum (1, 2, 3); Publicity Committee Frosh Frolic (1); Publicity Committee Carnival (2, 3), Co-Chairman (3). ΠΒΦ

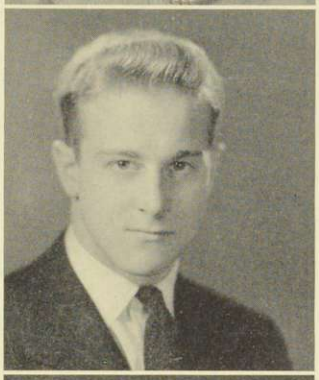

IHLER FREDERICK GRIMMELMANN

New York, New York. Poly Prep. Major, Psychology. b. April 2, 1922. Intramurals (1, 3); Mountain Club (1, 3). ΔΚΕ

LOIS EDMIRE GROBEN

Buffalo, New York. Bennett High School. Major, English. b. May 26, 1922. Pan-Hellenic Council (3); *Campus* Tryout (1), Staff (2, 3); Mountain Club (1, 2, 3); Dramatics (1, 3); Choral Society (1); Choir (2); Literary Club (2, 3); Forum (3); Winter Carnival Committee (1, 2, 3), Skating Chairman (2). ΦΜ

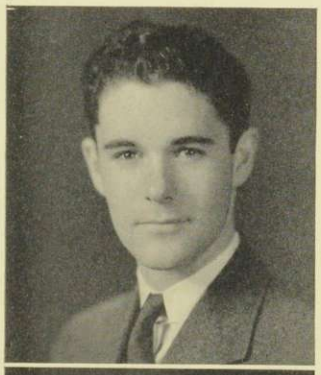

A. EDMUND GROSVENOR

Billerica, Massachusetts. Tilton School. Major, American Literature. b. April 14, 1921. Assembly (3); Intramurals (2, 3); *Campus* Tryout (1); Mountain Club (1, 2, 3); Dramatics (2, 3); Literary Club (3). ΑΣΦ

RUTH MONA GUILLAN

Hollis, New York. Jamaica High School. Major, Mathematics. b. January 1, 1922. *Campus* Tryout (1, 2); Mountain Club (1); Spanish Club (1); Forum (1); Winter Carnival Committee (3). ΑΞΔ

ALBERT PLUMB HADLEY

Cleveland, Ohio. Franklin Academy. Major, Political Science. b. May 24, 1921. Tennis (1, 2, 3); Intramurals (1, 2, 3); *Campus* Editorial Tryout (1), Staff (2, 3), Assistant Editor (3); Choral Society (1); Debating (1, 2, 3). ΣΦΕ

LEWIS EDGAR HAINES

Fairfield, Connecticut. Fairfield High School. Major, Political Science. b. June 29, 1921. Assembly (1); Cross Country (3) (M), Co-Captain; Frosh Cross Country (1) (Numerals); Fencing (1, 2, 3) (M); Basketball (2, 3); Tennis (1, 2, 3); Intramurals (1, 2, 3); Mountain Club (1, 2, 3), Governing Board Skyline, Chairman of Publicity; Band (1, 2, 3); Orchestra (1, 2, 3); Spanish Club (1, 2, 3); German Club (1, 2, 3), President (3); Chairman Frosh Frolic Publicity. ΔΥ

HELEN SCOTT HALDT

Moylan-Rose Valley, Pennsylvania. Lansdowne High School. Major, Spanish. b. November 5, 1921. Hockey (3); Badminton (3); *Campus* Tryout (1); Choral Society (2, 3); Spanish Club (1, 2, 3); Forum (1, 2, 3); Dean's List (1, 2).

ELIZABETH HANZSCHE

Trenton, New Jersey. Grier School. Major, English. b. November 2, 1921. Modern Dance (3); *Campus* Business Tryout (1, 2); Mountain Club (1, 2); Dramatics (2, 3); Choral Society (1, 2); Literary Club (2, 3); Forum (2); Dean's List (2). ΚΔ

S. CAROL HARTMAN

South Orange, New Jersey. Columbia High School. Major, Biology. b. December 13, 1921. Tennis (1, 2); Soccer (2, 3); Basketball (1, 2, 3); Badminton (2, 3); Baseball (1, 2); Modern Dance (2); Volleyball (1, 2, 3); *Campus* Business Staff Tryout (1, 2); Mountain Club (1, 2, 3), Skyline (2, 3), Governing Board (3); Dramatics (1); Forum (1, 2, 3); Class President (3); Carnival Committee (1, 2); Chairman Sunday Outing (3). ΚΔ

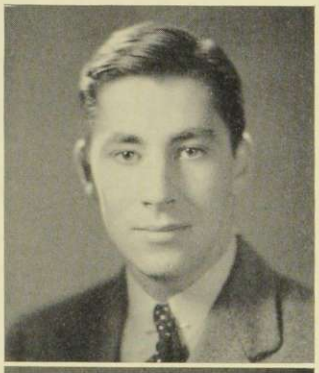

WARREN JOSEPH HASSMER

Brooklyn, New York. Erasmus Hall High School. Major, English. b. August 3, 1921. KALEIDOSCOPE Tryout (2); Mountain Club (2, 3); Choral Society (1); President of Tone (3); German Club (2); Literary Club (2, 3). BK

FREDERICK CROCKETT HAWKES

Greenfield, Massachusetts. Tilton School. Green Mountain Junior College (1). Major, Mathematics. Football (2, 3); Indoor Relay (3); Track (2, 3); Intramurals (2, 3); Mountain Club (2, 3); Literary Club (2, 3); Police Committee Winter Carnival (2); Electrician, Winter Carnival Play (3). ΔY

WILLIAM SCHWOLL HAWKES

Greenfield, Massachusetts. Bangor High School. Green Mountain Junior College (1). Major, Economics. b. November 12, 1921. Football (3); Skiing (2, 3); Track (2, 3); Intramurals (2, 3); Mountain Club (2, 3); Winter Sports Committee (3); Publicity Committee Winter Carnival (3). ΔY

FRANCES FOULK HEAD

Lyons, New Jersey. Bernards High School. Major, Sociology. b. November 24, 1921. Hockey (3); Volleyball (3); Mountain Club (3); Choral Society (3); Orchestra (3); Forum (3); Grace Hathaway Music Scholarship for Violin (3). AΞΔ

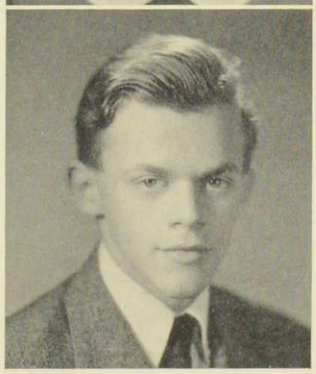

RODERICK JEROME HEMPHILL

Westerly, Rhode Island. Andover. Major, French. b. May 13, 1921. Fencing (2); Mountain Club (1, 2, 3); Choral Society (1); Choir (2, 3); Chorus (2, 3); Glee Club (2, 3); French Club (2, 3); German Club (1, 2). BK

ELAINE BEATRICE HERRON

Rye, New York. Rye High School. Major, English. b. May 20, 1921. Hockey (2, 3); Badminton (2, 3); *Campus* Tryout (1), News Staff (2), Assistant Editor (3); Mountain Club (1, 2, 3); Literary Club (3); Spanish Club (1); Forum (1); Pan-Hellenic Scholarship (3).

MARY ELISABETH HICKCOX

Watertown, Connecticut. Watertown High School. Major, Biology. b. March 15, 1920. Tennis (1, 2, 3); Badminton (1, 2, 3); Skiing (1, 2, 3); Baseball (2); Riding (2, 3); Volleyball (1, 2, 3); Mountain Club (1, 2, 3); Choral Society (1, 2, 3); German Club (2); Tone (3); Forum (1, 3); Gold Cane (1, 2). ΣΚ

BARBARA BARTON HIGHAM

Philadelphia, Pennsylvania. Rodner High School. Major, English. b. October 27, 1921. Hockey (1); Archery (1, 2); Kaleidoscope Editorial Tryout (2); Mountain Club (1, 2, 3); Dramatics (2, 3); Debating (3); Literary Club (2, 3); Forum (1, 2, 3); Chairman Social Service Committee (3); Frosh Frolic Committee; Winter Carnival Committee (1). ΠΒΦ

RAYMOND WALTER HODGE

Fitchburg, Massachusetts. Fitchburg High School. Major, English. b. June 29, 1921. Mountain Club (1, 2); Choral Society (1); Spanish Club (1, 2, 3); Literary Club (3).

DOROTHY PRESTON HOOD

New York, New York. Horace Mann School. Major, Sociology. b. November 23, 1921. *Campus* Editorial Tryout (1), News Staff (1); Mountain Club (1, 2, 3); Dramatics (1); Choral Society (1); Choir (2, 3); Literary Club (2); Forum (1, 2, 3); Winter Carnival Committee (3); Forum Social Committee (3). ΚΔ

JANET HOOKER

West Roxbury, Massachusetts. Girls' Latin School. Major, Sociology. b. January 2, 1922. Soccer (1, 2); Golf (1, 2); Mountain Club (1, 2); Dramatics (1, 2, 3); Choir (3); Spanish Club (1, 2); Forum (1, 2, 3); Winter Carnival Committee (1). ΦM

SALLY LOU HOVEY

New Rochelle, New York. New Rochelle High School. Major, Home Economics. b. February 22, 1922. Hockey (1, 2, 3); Basketball (1); Badminton (2); Skiing (1, 3); Volleyball (1, 2); *Campus* Business Staff Tryout (1, 2); KALEIDOSCOPE Tryout (1, 2); Mountain Club (1, 2, 3); Dramatics (1); Choral Society (1, 2); French Club (2); Forum (1); Ladies-in-Waiting Ball Committee (2); Winter Sports Carnival Committee (3); Winter Carnival Coronation Committee (1, 3). KKΓ

ALBERT WRIGHT JEFTS, JR.

Ilion, New York. South Side High School. Major, Chemistry. b. March 1, 1921. Football (2) (M); Freshman Football (Numerals); Intramurals (1, 2, 3); "M" Club (2, 3). KΔP

JOHN THEODORE JENSEN, JR.

Concord, Massachusetts. Concord High School. Major, Chemistry. b. January 24, 1921. Intramurals (1, 2); Mountain Club (1, 2, 3). AΣΦ

GENEVIEVE MARTHA JODRY

Yonkers, New York. Yonkers High School. Major, French. b. September 5, 1921. Sarah Lawrence (1, 2); Tennis (3); Riding (3); French Club (3); Philosophy Club (3); Forum (3); Gold Cane (3); Ladies-in-Waiting Decoration Committee (3); French Club Formal Committee (3).

BARBARA JOHNSON

Hartford, Connecticut. Berkeley High School. Major, Mathematics. b. April 9, 1922. Tennis (1, 2); Hockey (3); Badminton (2, 3), Manager (3); Baseball (2), All-Midd; Volleyball (3); Mountain Club (1, 2, 3); Orchestra (1, 2, 3); Tone (3); Forum (1, 2). KΔ

CHARLOTTE HEAFFORD JOHNSON

New Haven, Connecticut. Northfield Seminary. Major, Latin. b. December 3, 1921. Assistant Treasurer of Student Union (3); W. A. A. Council, Secretary (2), Custodian (3); Hockey (1, 2, 3); Basketball (1, 2, 3); Baseball (1), All-Midd (2, 3); Volleyball (1, 2, 3); *Campus* Business Staff Tryout (1); Mountain Club (1, 2, 3); Choral Society (1); Choir (3); German Club (2); Tone (3); Forum (1, 2, 3). ΣK

JEAN ELIZABETH JORDAN

Newtonville, Massachusetts. Newton High School. Major, French. b. August 31, 1922. Judicial Council (3); Tennis (1, 2); Hockey (1, 2, 3); Skiing (1, 2); Baseball (2, 3); Riding (2); Archery (2); Modern Dance (2, 3); Volleyball (1); *Campus* Tryout (1, 2); Mountain Club (1, 2, 3); Dramatics (2); Choral Society (1); Literary Club (2, 3); French Club (2, 3); Forum (1); Winter Carnival Ball Committee (1, 2); Ladies-in-Waiting Ball Committee (2, 3); Soph Hop Committee (2); Chairman of Decoration Committee, Ladies-in-Waiting Ball (2). KKΓ

JOHN KALAJIAN

Palisades Park, New Jersey. Leonia High School. Major, Spanish. b. December 4, 1920. Basketball (1, 2); Baseball (1); Intramurals (1, 2, 3); *Campus* Business Staff Tryout (1, 2); Mountain Club (1, 2): Debating (1, 2); Spanish Club (1, 2, 3), Secretary-Treasurer (3); Literary Club (2, 3). AΣΦ

THOMAS KELLEGREW

Brooklyn, New York. Erasmus Hall High School. Major, Political Science. b. October 22, 1921. Intramurals (3); Mountain Club (1, 2). KΔP

RUTH MILDRED KELLY

Millburn, New Jersey. Millburn High School. Major, Spanish. b. March 18, 1922. Mountain Club (1, 2); Choral Society (2); Orchestra (1, 2, 3); French Club (2, 3); Spanish Club (1, 2, 3); Tone (3); Forum (1, 2, 3); Ensemble (2, 3).

KATHERINE KURTZ

White Plains, New York. White Plains High School. Major, Drama. b. May 4, 1921. Baseball (1), All-Midd (1); Mountain Club (1, 2, 3); Dramatics (1, 2, 3); Choral Society (1, 2); Literary Club (3); German Club (1, 2); Forum (1, 2, 3).

ALICE MARY LANDIS

Poughkeepsie, New York. Oakwood School. Major, Biology. b. August 13, 1921. Hockey (1); Basketball (1, 2, 3), Captain (3); Skiing (1, 2); Baseball (1); Riding (2); Mountain Club (1, 2, 3); Choral Society (1, 2); French Club (3); German Club (2); Carnival Ball Committee (1).

FREDERICK WALTER LAPHAM

Burlington, Vermont. Burlington High School. Major, Economics. b. February 7, 1922. Basketball (1, 2, 3) (M); Intramurals (1, 2, 3); Assistant Manager Baseball (2); Manager Baseball (3) (M); "M" Club (1, 2, 3); Mountain Club (1); German Club (1); Winter Carnival Committeee (1); Frosh Frolic Committee. ΔKE

HELEN LEWIN

Nantucket, Massachusetts. Nantucket High School. Major, Latin. b. November 3, 1922. Mountain Club (2, 3); French Club (3); Tone (3); Forum (1, 2, 3); Dean's List (1, 2); Kellogg Latin-English Prize (2).

CAROL BROWN LEWTHWAITE

Port Washington, New York. Port Washington High School. Major, Chemistry. b. January 7, 1921. Hockey (1); Badminton (2, 3); Skiing (1, 3); Baseball (2); All-Midd; Archery (2); Volleyball (1, 2); Mountain Club (1, 2, 3); Choral Society (1); Orchestra (3); Tone (3); Forum (1, 2); Quintet Ensemble (3). ΣΚ

CONSTANCE JORDAN LINDE

Mt. Vernon, New York. Davis High School. Major, English. b. December 3, 1920. Hockey (1); Skiing (1); Archery (1, 2); Modern Dance (1); Mountain Club (1); Dramatics (2, 3); Forum (1, 2, 3); Carnival Ball Committee (1, 2); Co-Chairman Soph Hop; Social Chairman Carnival (3); Frosh Frolic Program Committee Chairman; Midd Nite Chairman (2, 3). ΔΔΔ

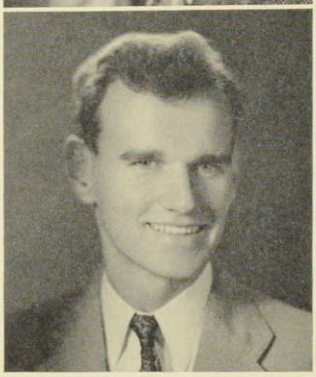

JOHN CHAMBERLAIN LUNDIGRAN

Philadelphia, Pennsylvania. Bennett High School. Major, Political Science. b. May 8, 1920. Frosh Cross Country; Hockey (1, 2, 3) (M); Track (1, 2) (M); Intramurals (1, 2, 3); "M" Club (1, 2, 3); Mountain Club (1, 2, 3). ΔΥ

WILLIAM ELLSWORTH LUTZ

Manhasset, Long Island, New York. Manhasset High School. Major, Chemistry. b. February 17, 1921. Frosh Cross Country (Numerals); Track (1, 2, 3); Intramurals (1, 2, 3); Kaleidoscope Tryout (1); Mountain Club (1); Dramatics (1); Choral Society (1); Winter Carnival Play (2). ΧΨ

THOMAS ALFRED MacDONALD

New Rochelle, New York. New Rochelle High School. Major, Economics. b. August 27, 1921. Assembly (3); Frosh Cross Country; Tennis (1, 2) (M); Intramurals (1, 2, 3), Assistant Intramural Manager; Mountain Club (1, 2); Spanish Club (1); Klondike Rush Committee (2), Co-Chairman (3). ΧΨ

RICHARD JAMES McGARRY

Rutland, Vermont. Rutland High School, Major, Science. b. January 15, 1922. Debating (1, 2); Dean's List (1); Chairman Frosh Frolic; Chairman Soph Hop. ΣΦΕ

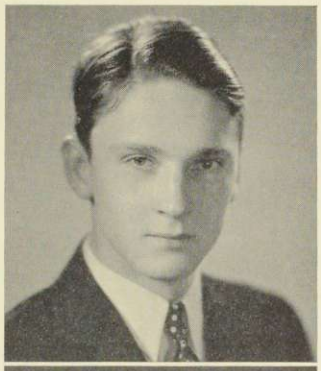

DORIS OGDEN MAGEE

Garden City, New York. Nutley High School, New Jersey. Cathedral School of St. Mary, Garden City, New York. Modern Dance (1, 2, 3), Manager (3); Mountain Club (1, 2, 3); Choral Society (1); Literary Club (2, 3); Spanish Club (2); Forum (1, 2, 3); Frosh Frolic Committee; Carnival Publicity Committee (3); Carnival Ticket Committee (2). ΣΚ

FRANCES EMILY MAJOROS

Scarsdale, New York. Scarsdale High School. Major, Biology. b. October 18, 1921. Tennis (1, 2, 3); Hockey (1, 3); Basketball (1), All-Midd; Skiing (1, 2, 3); Volleyball (1); Mountain Club (1, 3); Choral Society (1); French Club (3); Spanish Club (3); German Club (1, 2, 3), Secretary (3); Tone (3); Gold Cane (2); Women's Winter Sports Committee (3).

WILLIAM LAING MEIKLE

New Rochelle, New York. New Rochelle High School. Major, Geology. b. December 25, 1921. Columbia University. Mountain Club (2). ΚΔΡ

WINIFRED MERGENDAHL

Newtonville, Massachusetts. Newton High School. Major, Mathematics. b. April 14, 1922. Tennis (1, 2); Archery (1, 2); Dramatics (2, 3); Women's Forum (1).

GLORIA ELAINE MERRITT

West Springfield, Massachusetts. West Springfield High School. Major, English. b. August 21, 1921. Mountain Club (1, 2); Choral Society (1); Choir (2, 3); French Club (2, 3); Tone (3); Forum (2, 3); Gold Cane (2, 3); Dean's List (1, 2).

ELINOR E. METZGER

Philadelphia, Pennsylvania. George School, Pennsylvania. Major, English. b. January 31, 1922. Hockey (3); Skiing (3); Mountain Club (3); German Club (3); Forum (3); Gold Cane (3).

MARGERY RUTH MILLER

Buffalo, New York. Bennett High School. Major, Sociology. b. June 14, 1922. Golf (1, 2); Volleyball (1, 2); *Campus* Tryout (1); KALEIDOSCOPE Tryout (2); Mountain Club (1, 2, 3); Dramatics (1, 2, 3); Choral Society (1); Spanish Club (2); Forum (1, 2); Winter Carnival Committee (1, 2); Winter Carnival Co-Chairman Program Committee (3). ΔΔΔ

RICHARD SOUTHWICK MOREHOUSE

Poughkeepsie, New York. Poughkeepsie High School. Major, American Literature. b. February 18, 1921. Football (3) (M); Skiing (1); Track (1, 2) (M); Intramurals (2, 3); "M" Club (1, 2, 3); Mountain Club (1, 2, 3); Chairman Soph Hop Committee (2). ΔΥ

MARTHA CLARK NEWTON

Bethany, Connecticut. New Haven High School. Major, American History. b. September 16, 1921. Tennis (1); Hockey (1, 2, 3), All-Midd (3); Basketball (1, 2); Badminton (1); Baseball (2); Volleyball (1, 2, 3); Mountain Club (1, 2); Dramatics (3); Choral Society (1); Literary Club (3); Forum (1, 2); Winter Carnival Committee (1); Ladies-in-Waiting Ball Committee (3). ΦΜ

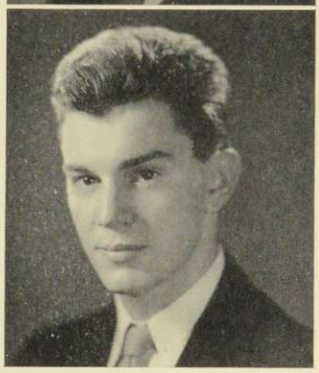

SPYLIOS PETER NIKITAS

Fitchburg, Massachusetts. Fitchburg High School. Major, Biology. b. April 4, 1921. Assembly (2, 3), Secretary-Treasurer; Intramurals (1, 2, 3); Mountain Club (1); Dramatics (2); Choral Society (1); Frosh Frolic Committee; Soph Hop Committee; Winter Carnival Committee (2); Class Treasurer (3). KΔP

ROBERT DAVID NIMS, JR.

Keene, New Hampshire. Keene High School. Major, Economics. b. June 15, 1921. Intramurals (1, 2, 3); Orchestra (2); Black Panthers (1, 2, 3), Business Manager (3). KΔP

GEORGE WILSON NITCHE

Northfield, Vermont. Northfield High School. Major, American Literature. b. May 19, 1921. Assembly (3); Interfraternity Council (3); Fencing (2, 3) (M), Assistant Manager (3); Intramurals (1, 2, 3); *Campus* Tryout (1), Staff (2); Kaleidoscope Tryout (1); Mountain Club (1); Choral Society (1, 2); Band (1, 2, 3); Debating (1); Literary Club (1, 2); Dean's List (1, 2). ΣA

JAMES BARTLEY NOURSE

Worcester, Massachusetts. Wilbraham Academy. Major, American Literature. b. July 26, 1920. Assembly (3); Intramurals (2, 3); *Campus* Tryout (1), Staff (1, 2), Assistant Editor (3); Mountain Club (1); Cheerleading (2); Frosh Frolic Committee; Soph Hop Committee; Carnival Ball Committee (2); Co-Chairman Carnival Ball (3). ΔY

CAROLYN PRUDENCE OHLANDER

Scarsdale, New York. Scarsdale High School. Major, English. b. April 18, 1921. Panhellenic Council (3); Tennis (1, 2); Hockey (1, 2, 3); Basketball (1, 2); Skiing (1, 2); Riding (2); Volleyball (1, 2, 3); *Campus* Tryout (1, 2), Assistant Advertising Manager (3); Mountain Club (1, 2, 3); Choral Society (1); Literary Club (2, 3); French Club (3); Spanish Club (3); Forum (1, 2, 3); Winter Carnival Committee (2, 3); Ladies-in-Waiting Committee (3). ΠBΦ

HENRY OWEN PARRY

Granville, New York. Granville High School. Major, Drama. b. December 19, 1920. Track (1); Intramurals (1, 2, 3); Dramatics (1, 2, 3); Choral Society (1). ΣA

EDWARD TUCKER PEACH

Northfield, Vermont. Northfield High School. Major, Political Science. b. May 2, 1921. President's Council (1, 2); Assembly (1); Mountain Club (1, 2); Choral Society (1); Choir (2, 3); Class President (1, 2), Class Vice-President (3); Chairman Carnival Police (2); Chairman Student Lecture Series (3). ΔY

WILLIAM JAMES PURCELL

Middlebury, Vermont. Middlebury High School. Major, Mathematics. b. November 29, 1921. Mountain Club (1, 2, 3); French Club (2, 3).

ELEANOR REIER

Westfield, New Jersey. Westfield Senior High School. Major, Home Economics. b. May 16, 1921. Mountain Club (1, 2, 3); Choral Society (1); Choir (2, 3); Glee Club (2); Debating (1); Forum (1); Frosh Frolic Committee; Winter Carnival Committee (2). ΔΔΔ

MARK ESTABROOK RICE

Fitchburg, Massachusetts. Fitchburg High School. Major, French. b. November 10, 1918. Mountain Club (1); French Club (1, 2, 3); Spanish Club (1, 2, 3). BK

VANCE ALLEN RICHARDSON

Westfield, New Jersey. Westfield High School. Major, Psychology. b. June 21, 1921. Intramurals (1, 2, 3); Winter Sports Manager (1, 2); Mountain Club (1, 2); Skyline (2); Class Treasurer (1). ΔΥ

MARY ELIZABETH RIXFORD

East Highgate, Vermont. Bellows Free Academy. Major, History. b. October 6, 1922. Mountain Club (1); Dramatics (1); Choral Society (1); French Club (3); Tone (3); Forum (3); Dean's List (2).

BARBARA DEAN ROBERTS

Utica, New York. Utica Free Academy. Major, French. b. June 26, 1921. Mountain Club (1); Dramatics (1, 2, 3); Choral Society (1, 2, 3); French Club (3); Spanish Club (3); Tone (3); Forum (1, 2). ΦΜ

PATRICIA VERE ROGERS

Lahaina, Maui, Hawaii. Lahainaluna High School. Major, English. b. April 14, 1922. Riding (2); Mountain Club (1); Dramatics (2); Choral Society (1); Choir (2, 3); Glee Club (2); Spanish Club (1); Social Committee (2). ΚΚΓ

HARRY ROSSI

Barre, Vermont. Spaulding High School. Major, Political Science. b. November 21, 1919. Assembly (2); Interfraternity Council (2, 3), Secretary-Treasurer (3); Freshman Football (Numerals); Intramurals (1, 2, 3); *Campus* Tryout (1, 2), Staff (3), Assistant Business Manager (3); Dean's List (2). ΚΔΡ

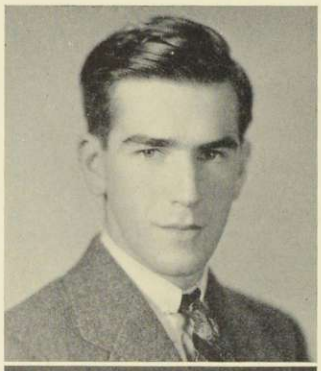

ROBERT BATCHELLER ROWLEY

Newton Centre, Massachusetts. Kimball Union Academy. Major, Political Science. b. November 24, 1918. Assembly (2). ΑΣΦ

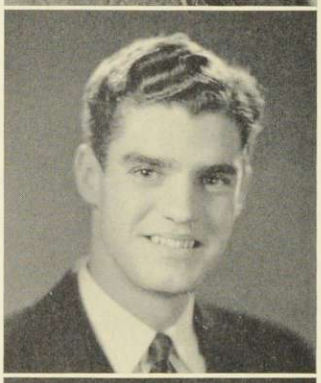

DUMONT RUSH

Westfield, New Jersey. Westfield High School. Major, Physics. b. September 23, 1921. Frosh Cross Country; Mountain Club (1, 2, 3); Choral Society (1); Choir (2, 3); Band (1, 2); Orchestra (1, 2); Chairman Winter Carnival Transportation Committee (3). BK

LOUISE AMANDA SANBORNE

Weehawken, New Jersey. Tenafly High School. Major, English. b. January 27, 1921. Hockey (1); *Campus* Editorial Staff Tryout (1), Staff (2, 3), Assistant Editor (3); Mountain Club (1, 2, 3); Dramatics (1, 3); Literary Club (3); French Club (3); Women's Forum (1, 2, 3); Winter Carnival Committee (1, 2, 3). ΦΜ

ROBERT PAUL SCHUR, JR.

Scarsdale, New York. Scarsdale High School. Major, Economics. b. February 9, 1922. Track (2), Assistant Manager; Intramurals (3); Mountain Club (1, 2); Spanish Club (2). ΧΨ

ALDEN HURD SCOTT

Niagara Falls, New York. La Salle Junior-Senior High School. Major, Chemistry. b. June 4, 1921. Assembly (3); Hockey (1); Intramurals (2, 3); Manager Skiing (2); Mountain Club (1, 2, 3); Skyline (2, 3), Treasurer (3); Winter Carnival Committee (1, 2). BK

KATHRYN JULIET SEMPEPOS

Sayville, New York. Sayville High School. Major, English. b. June 11, 1922. Tennis (1); Basketball (1, 2); Baseball (1); Modern Dance (2, 3); Volleyball (1, 2); Kaleidoscope Tryout (2); Mountain Club (1, 2, 3); Dramatics (1, 2, 3); Literary Club (3); French Club (3); German Club (1, 2, 3); Tone (3); Forum (1, 2, 3); Gold Cane (2, 3); Ladies-in-Waiting Ball Committee (3).

ISREAL SHAPIRO

Glens Falls, New York. Glens Falls High School. Major, Political Science. b. August 28, 1921. Intramurals (1, 2, 3); Kaleidoscope Tryout (2).

EDWARD EUGENE SHEA

Hartford, Connecticut. Hartford High School. Major, Economics. b. January 21, 1921. Interfraternity Council (3); Football (2, 3); Frosh Football (1); Basketball (1, 2); Indoor Relay (2); Track (1); Baseball (1, 2); Intramurals (1, 2, 3); "M" Club (1, 2, 3); Blue Key (2, 3); Class Treasurer (2). ΔΚΕ

JANET LEE SHELDON

Falls Church, Virginia. Didwell's Friends School. Major, American Literature. b. October 31, 1919. Mountain Club (1); French Club (3); Spanish Club (3); Tone (3); Forum (1, 2, 3).

BARBARA HELEN SKINNER

Storrs, Connecticut. Windham High School. Major, English. b. July 13, 1922. Mountain Club (1); Dramatics (2, 3); Literary Club (2, 3); Forum (1, 3). ΚΔ

WILLIAM ALLEN SMALL

Cohasset, Massachusetts. Osgood High School. Major, American Literature. b. February 10, 1922. Frosh Football; Fencing (2, 3); Intramurals (1, 2, 3); Dramatics (1); Chorus (1); Debating (1); Klondike Rush Committee. ΣA

RITA HELEN SMITH

Sellersville, Pennsylvania. Sellersville-Perkasie High School. Major, Political Science. b. March 24, 1921. Tennis (2); Basketball (1); Modern Dance (1, 3).

CAROLYN CRESSEY STANWOOD

Gorham, Maine. Gorham High School. Major, English. b. May 7, 1922. Pan-Hellenic Council (3); Kaleidoscope Business Staff Tryout (2); Mountain Club (1, 2, 3); Choral Society (1); Literary Club (3); Forum (1, 2, 3). KΔ

GEORGE BRADFORD STEEL

Upper Montclair, New Jersey. Montclair High School. University of North Carolina (1). Major, Geology and Geography. b. July 28, 1921. Intramurals (2, 3); Mountain Club (2); Winter Carnival Committee (2). ΣΦE

DOROTHY ELAINE STEWART

Chelmsford, Massachusetts. Chelmsford High School. Major, Geology. b. July 3, 1921. Skiing Team (2, 3); Mountain Club (1, 2, 3), Temporary Skyline; Choral Society (1); German Club (1, 2); Gold Cane (2, 3).

ROBERT RAMSAY STUART

St. Johnsbury, Vermont. Kimball Union Academy. Major, Chemistry. b. May 31, 1920. Skiing (1, 2, 3), M (1, 2); Intramurals (1); "M" Club (1, 2); Mountain Club (1). ΣΦΕ

GEORGE WILLIAM SULLIVAN

New Bedford, Massachusetts. Cumberland High School. Major, English. b. June 15, 1920. Directions (1, 2, 3); Literary Club (1, 2, 3), Vice-President (3). BK

RACHAEL CAROLINE SWARTHOUT

Hamilton, New York. Hamilton High School. Major, Psychology. b. September 15, 1921. Mountain Club (1); Choral Society (1); French Club (3); Tone (3); Philosophy Club (3); Forum (3).

ELVA AMARET TARBELL

Winchester, New Hampshire. Thayer High School. b. May 19, 1921. Major, English. Mountain Club (1, 2); Choral Society (1, 2); French Club (3); Tone (3); Forum (1, 2, 3); Gold Cane (2, 3).

JOHN KEDRIC THAYER

Barnard, Vermont. Woodstock High School. Major, Psychology. b. April 14, 1920. Mountain Club (1, 3); Frosh Frolic Decorations (1); Coronation (2, 3). BK

SCOTT DWIGHT THAYER

Swarthmore, Pennsylvania. Bennett High School. Major, Chemistry. b. April 1, 1922. Cross Country (2); Frosh Cross Country (1); Skiing (2, 3); Track (1, 2, 3); Intramurals (1, 2, 3); Mountain Club (1, 2, 3); Band (1, 2, 3); Black Panthers (1, 2); Spanish Club (2, 3); German Club (1, 2, 3); Dean's List (1). ΔΥ

MARION JENNETTE THOMPSON

Maplewood, New Jersey. Columbia High School. b. May 19, 1922. Major, Home Economics. Soccer (2); Skiing (1); Golf (1, 2, 3); Volleyball (1); *Campus* Tryout (1); Mountain Club (1, 2, 3); Forum (1, 3); Class Vice-President (1); Carnival Committee, Winter Sports (1); Publicity Committee (2, 3). ΑΞΔ

PHILIP DOUGLAS TOWSLEY

Middlebury, Vermont. Middlebury High School. Goddard College (1, 2). Major, Political Science. b. August 12, 1920. Intramurals (2, 3); Dramatics (3). ΣΑ

THOMAS HAROLD TURNER

Willimantic, Connecticut. Williston Academy. Major, History. b. September 2, 1920. Football (2, 3) (M); Frosh Football (1); Hockey (1, 2); Baseball (1, 2) (M); "M" Club (2, 3); Blue Key (2, 3).

PAGE SAMUEL UFFORD, JR.

Middlebury, Vermont. Middlebury High School. Major, Physics. b. July 19, 1921. Assembly (2); Frosh Football (1); Mountain Club (1, 2, 3); Choral Society (1); Choir (2, 3); Glee Club (2, 3); Winter Carnival Committee (2). ΣΦΕ

FREDERIC FRANKLYN VAN DE WATER, JR.

Brattleboro, Vermont. Berkshire Prep. Major, American Literature. b. November 30, 1918. Football Manager Tryout (2); Mountain Club (1); Choral Society (1); Literary Club (2, 3). BK

JOHN VAN KIRK

Fairfield, Connecticut. Salisbury Prep. Major, English. b. October 4, 1919. Intramurals (2, 3); Spanish Club (2, 3). XΨ

ALLEN GARFIELD VICKERS

Forest Hills, New Jersey. Manhasset High School. Major, Mathematics. b. September 6, 1921. Frosh Football (1), Assistant Manager (Numerals); Football Manager (2, 3, 4); Mountain Club (1). ΣΦΕ

ELISABETH VON THURN

Belmont, Massachusetts. Belmont High School. Major, French. b. August 6, 1922. Secretary of Student Union (3); Hockey (1, 2, 3); Skiing (1); KALEIDOSCOPE Editorial Tryout (2), Associate Editor (3); Mountain Club (1, 2, 3), Skyline (2, 3), Governing Board (3); Choral Society (1); Debating (1, 2, 3); French Club (1, 2, 3); Spanish Club (1, 2, 3); Forum (2, 3); Mortar Board Cup (2); Dean's List (1, 2); Point Committee (3); Carnival Ball Committee (2); Frosh Frolic Committee; Student Lecture Committee (3); Co-Chairman Klondike Rush (3). ΔΔΔ

HAROLD GRAY WALCH

Waterbury, Connecticut. Crosby High School. Major, History. b. September 22, 1922. Freshman Cross Country (1); Intramurals (1, 2, 3); Manager, Track (3) (M); "M" Club (3). KΔP

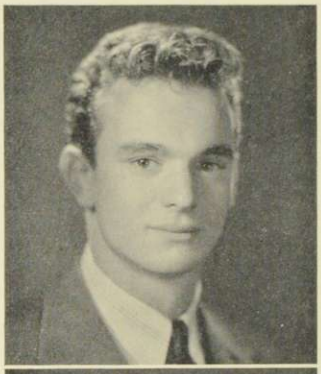

STUART HODGE WALKER

Hartsdale, New York. Bronxville High School. Major, Chemistry. b. April 19, 1923. Football (3); Frosh Football (1); Skiing (2, 3); Track (1, 2); Intramurals (1, 2, 3); Assistant Manager Golf (2), Manager (3); Mountain Club (1, 2, 3); Dramatics (3); Spanish Club (1, 2); Carnival Coronation Committee (1, 2). XΨ

JOHN WALSH

New York, New York. Riverdale. Major, Chemistry. b. November 27, 1920. "M" Club (1, 2); Frosh Frolic Committee; Soph Hop Committee; Winter Carnival Play (2). ΣΦΕ

BETH MARILYN WARNER

Middle Granville, New York. Granville High School. Major, French. b. February 2, 1923. Tennis (1, 2); Baseball (1, 2, 3), All-Midd (2), Manager (3); Modern Dance (1, 2, 3); Volleyball (1, 2, 3); Mountain Club (1, 2, 3); French Club (2, 3); Tone (3); Gold Cane (1); M. L. Young Scholarship Award; Soph Hop Committee (2); Ladies-in-Waiting Ball (3). KKΓ

BARBARA KASPER WHITE

New Canaan, Connecticut. New Canaan High School. Major, English. b. September 19, 1922. Mountain Club (1, 2, 3); Dramatics (1, 2, 3); Choral Society (1); Literary Club (3); Coronation Committee (2); Costume Committee for Play (3); Decorations for Ladies-in-Waiting Ball; (3). ΦM

ELEANOR LENA WILCOX

Bennington, Vermont. Bennington High School. Major, Home Economics. b. May 3, 1921. Mountain Club (1, 2, 3); Choral Society (1); Forum (2, 3). ΣK

LOUISE COPLEY WILKIN

Montgomery, New York. Montgomery High School. Major, Psychology and Sociology. b. September 8, 1921. Soccer (1, 2, 3); Basketball (2); Volleyball (1, 2, 3); All-Midd (1, 3); Mountain Club (1, 2, 3); Dramatics (1); Choral Society (1); Choir (2); Literary Club (2, 3); French Club (2); Forum (1, 2, 3), Social Service Committee; Winter Carnival Committee (1, 2, 3). ΠΒΦ

STEPHEN GREAR WILSON

White Plains, New York. White Plains High School. Major, American Literature. b. June 3, 1921. Fencing (1, 2) (M); Intramurals (2, 3); Kaleidoscope Tryout (2), Managing Editor (3); Mountain Club (1, 2), Skyline (2, 3), Governing Board (3); Winter Carnival Assistant (2); Co-Chairman Ticket Committee, Winter Carnival. ΔΥ

MARTIN SEYMOUR WITTLIN

Freeport, New York. Freeport High School. Major, History. b. January 1, 1921. Assembly (1, 2); Football (2) (M); Freshman Football (Numerals); Track (1, 2) (M); Intramurals (1, 2, 3); "M" Club (1, 2, 3); Mountain Club (1). ΧΨ

DORIS ELLEN WOLFF

Brooklyn, New York. Shore Road Academy. Major, English. b. August 20, 1921. *Campus* (1); Kaleidoscope (1, 2); Mountain Club (1, 2); Dramatics (1, 2, 3); Literary Club (2, 3); Forum (1, 3); Carnival Coronation Committee (1, 2). ΚΔ

LENORE ELIZABETH WOLFF

Madison, New Jersey. Madison High School. Major, English. b. March 8, 1921. Pan-Hellenic Council (3); Hockey (1, 2, 3); Basketball (1, 2, 3), Manager (3); Badminton (1); Baseball (2); Volleyball (1, 2); Kaleidoscope Tryout (2), Staff (3), Assistant Editor; Mountain Club (1, 2, 3); Dramatics (1, 2); Choral Society (1); Choir (2, 3); French Club (2, 3); Spanish Club (2, 3); Forum (1, 2, 3); Winter Carnival Play (2), Casino Committee (2), Program Committee (3); Co-Chairman Frosh Frolic; Secretary Student Lecture Series (3); Chairman French Club Formal Committee (3). ΚΚΓ

REGINALD WOOLDRIDGE, JR.

Greenfield, Massachusetts. Deerfield Academy. Major, History. b. June 24, 1920. Undergraduate Association (1, 2, 3); Hockey (1, 2, 3); Intramurals (1, 2, 3); Mountain Club (1, 2); Spanish Club (1). ΣΦΕ

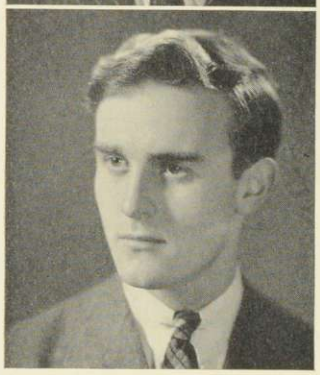

DAVID HAMBLIN WOOD

Nantucket Island, Massachusetts. Nantucket High School. Major, English. b. March 4, 1923. *Campus* Tryout (1); Kaleidoscope (2); Directions (2, 3); Mountain Club (1); Dramatics (1, 2, 3); Choral Society (1, 2); French Club (1, 2).

ROBERT TEAS WOOD

Brooklyn, New York. Poly Prep C. D. School. Major, Economics. b. January 3, 1922. Frosh Cross Country; Track (1); Intramurals (1, 2, 3); Kaleidoscope (2); Mountain Club (1, 2, 3); Band (1, 2, 3); Orchestra (3); Manager Band (3). ΣΑ

VIRGINIA INGRAM WYNN

West Chester, Pennsylvania. West Chester High School. Major, Political Science. b. March 16, 1921. Student Union Vice-President (3); Hockey (1, 2, 3), All-Midd (2, 3); Badminton (2); Baseball (1, 2); Volleyball (1, 2, 3); Kaleidoscope Tryout (2); Mountain Club (1, 2, 3); Choral Society (1); Spanish Club (1, 2); Forum (1, 2, 3); Mortar Board Cup (2); Dean's List (1, 2); Class President (2); Frosh Frolic Committee; Winter Carnival Committee (2); Co-Chairman Coronation Committee (3). ΠΒΦ

EVELYN GREENE YOUNG

Starksboro, Vermont. Oakwood School. Major, Home Economics. b. September 7, 1920. Hockey (1, 2, 3); KALEIDOSCOPE Business Tryout (2); Mountain Club (1, 2); Choral Society (1); Forum (1, 2); Winter Carnival Casino Committee (3).

JOHN AYERS YOUNG

Ithaca, New York. Ithaca High School. Major, Political Science. b. August 19, 1920. Assembly (1); Interfraternity Council (3); Frosh Football (Numerals); Hockey (1, 2, 3) (M); Track (2); Intramurals (1, 2, 3); "M" Club (2, 3); Spanish Club (1); Class Secretary (1); Frosh Frolic Committee; Junior Week Committee. ΔY

MARION ELIZABETH YOUNG

Poughkeepsie, New York. Oakwood School. Major, Chemistry. b. November 11, 1922. Tennis (1, 2, 3); Hockey (1, 2, 3); Soccer (2); Basketball (1, 2, 3); Badminton (1); Skiing (1, 2); Golf (1); Baseball (1, 2); Volleyball (1, 2, 3); Mountain Club (1, 2, 3), Skyline (2, 3), Governing Board (3); Dramatics (1, 2); Carnival Winter Sports Committee (1, 2); Co-Chairman 1942 Carnival (3). ΔΔΔ

FREDERICK STANTON ZOLLNER

Rye, New York. Phillips Academy, Andover. Major, Economics. b. August 27, 1920. Football (3); Frosh Football (Numerals); Intramurals (1, 2, 3); Mountain Club (1, 3). ΣΦΕ

The Class of Nineteen

D. F. Smith, Beach, Blizard, Maxwell

CLASS OFFICERS

President.....Frank D. Blizard
Vice-President.....Dwight F. Smith
Secretary.....Charles S. Beach
Treasurer.....Robert S. Maxwell

Camuti, MacDonald, Tillinghast, Guthrie

CLASS OFFICERS

President.....JEAN E. MACDONALD
Vice-President.....NINA C. CAMUTI
Secretary.....VIOLA M. GUTHRIE
Treasurer.....HARRIET TILLINGHAST

Hundred and Forty-two

LEWIS McELWAIN ALEXANDER

East Dennis, Massachusetts. Annapolis High School. Major, Geography. b. June 15, 1921. Intramurals (1, 2, 3, 4); KALEIDOSCOPE Editorial Staff Tryout (2); *Saxonian* Business Staff Tryout (2); Mountain Club (1, 2, 3, 4); Dramatics (1, 2, 3, 4); Choral Society (2, 4); Chorus (4).

MARION ELIZABETH ANDERSON

Portland, Maine. Portland High School. Colby College (1). Major, French. b. December 8, 1920. French Club (3, 4), President (4); Spanish Club (4); Philosophy Club (4); Forum (2); C. A. A. (3); Dean's List (2).

WILLIAM ANDREWS

Scarsdale, New York. Vermont Academy. Major, History. b. September 10, 1920. Assembly (4); Tennis (3); Intramurals (1, 2, 3, 4); Mountain Club (1); Choral Society (1); Choir (2, 3, 4); Winter Carnival Casino Committee (3). ΧΨ

ROGER STANLEY ARNOLD

Broad Brook, Connecticut. Ellsworth Memorial High School. Major, American Literature. b. September 19, 1920. Intramurals (3, 4); Mountain Club (1, 2, 3, 4); English Club (2, 3); *Campus* Editorial Staff Tryout (2), Staff (3); Spanish Club (2); Literary Club (2, 3); C. A. A. (3). ΔΥ

ALICE JANET AUSTIN

Elizabeth, New Jersey. Battin High School. Major, Biology. b. March 18, 1920. Panhellenic Council (3, 4); Hockey (2); Badminton (3); Archery (1, 2); *Campus* Tryout (1); Mountain Club (1, 2, 4); Debating (1, 2, 3, 4), Manager (4); French Club (3); Mortar Board (4), Vice-President; Dean's List (1). ΠΒΦ

CLIFFORD ELLIOTT BACKUP

Burlington, Vermont. Burlington High School. Major, Chemistry. b. April 18, 1920. Cross Country (2); Freshman Cross Country; Track (1, 2, 3, 4) (M); Intramurals (1, 2, 3, 4); Mountain Club (1, 2, 3); Band (1, 2). ΣΑ

ADELAIDE EMMA BARRETT

Katonah, New York. Emma Willard School. Major, English. b. June 24, 1920. Judicial Council (2), Secretary; *Campus* Tryout (1), Staff (2); Mountain Club (1, 2, 3, 4), Skyline (2, 3, 4), Membership and Equipment Chairman (3); Choral Society (1); Choir (2, 3, 4); Glee Club (2); Forum (2, 3, 4); Gold Cane (3, 4), President (3a, 4a); Mortar Board (3), Treasurer; Dean's List (2); Winter Carnival Coronation Committee (2); Winter Sports (3).

GRACE ESTHER BARRY

Milton, Massachusetts. Milton High School. Major, Sociology. b. August 24, 1919. Panhellenic Council (3, 4), President (4); Badminton (2, 3); Volleyball (3, 4); Mountain Club (1, 2, 3, 4). ΑΞΔ

HOPE BARTON

Hartford, Connecticut. Bulkeley High School. Major, Home Economics. b. April 25, 1921. W. A. A. Council (3); Skiing (1, 2, 3, 4); W. A. A. Manager (3); Ski Team (2, 4); Mountain Club (1, 2, 3, 4), Skyline (2, 3, 4), Governing Board (3), Carnival Board (3, 4); Choral Society (1); Forum (1); Mortar Board (4), Secretary; Class Vice-President (2); Winter Carnival Committee (1, 2); Co-Chairman of 1941 Winter Carnival (3), Assistant to Co-Chairman (2). ΔΔΔ

FREDERICK REED BATES

Winchester, Massachusetts. Kimball Union Academy. Major, Political Science. b. July 19, 1919. Assembly (3); Cross Country (3) (M); Freshman Cross Country (Numerals); Hockey (1, 2, 3, 4) (M); Baseball (1); Intramurals (1, 2, 3, 4); "M" Club (2, 3, 4); Mountain Club (1, 2); Blue Key (3, 4); Dean's List (2). ΔΥ

JOHN FRANCIS BATES

New Britain, Connecticut. Vermont Academy. Major, Mathematics. b. August 26, 1920. Athletic Council (4); Hockey (1, 2, 3) (M 2, 3); Indoor Relay (4); Track (2, 3, 4) (M 2, 3, 4), Captain; Intramurals (1, 2, 3, 4); "M" Club (2, 3, 4); Mountain Club (1, 2, 3, 4). ΧΨ

MARION E. ANDERSON
President of French Club

ALICE J. AUSTIN
Manager of Women's Debating

ADELAIDE E. BARRETT
Treasurer of Mortar Board

GRACE E. BARRY
President of Panhellenic Council

HOPE BARTON
Secretary of Mortar Board

JOHN F. BATES
Captain of Track

CHARLES SPURGEON BEACH

Poultney, Vermont. Troy Conference Academy. Major, Sociology. b. September 30, 1920. Frosh Football (Numerals); Football (3, 4) (M); "M" Club (3, 4); Intramurals (4); Mountain Club (1); Class Secretary (4); Carnival Ball Committee (3). KΔP

ROBERT HATHAWAY BERRY

Bayside, Long Island, New York. Bayside High School. Major, Chemistry. b. March 4, 1920. Intramurals (1, 2, 3, 4); Assistant Manager Basketball (3); *Saxonian* (1), Assistant Manager (2); Mountain Club (1, 2, 3); Dramatics (1); Glee Club (1); Literary Club (1); Carnival Play (3); Carnival Publicity Committee (3). ΔΥ

MARJORIE TOMLINSON BIRD

Swarthmore, Pennsylvania. Swarthmore High School. Major, Psychology. b. October 19, 1920. *Campus* Editorial Tryout (1); Mountain Club (1, 2, 3, 4); Dramatics (1, 2, 3); Women's Forum (1, 2, 3, 4); French Club (1, 2); Frosh Frolic Committee; Soph Hop Committee; Winter Carnival Committee (1, 3); Chairman Ladies-in-Waiting Ball (3). ΠΒΦ

ELIZABETH CARHART BLANCHARD

Asbury Park, New Jersey. Asbury Park High School. Major, Home Economics. b. February 8, 1921. Hockey (1, 2); Skiing (1); Archery (1, 2); Mountain Club (1, 2, 3, 4); Choral Society (1); Carnival Casino Committee (2); Carnival Casino Chairman (3). ΦM

FRANK DANIEL BLIZARD, JR.

Montgomery, New York. Montgomery High School. Major, Political Science. b. December 3, 1919. President's Council (4); Assembly Secretary (3); Football (2); Frosh Football; Baseball (1); Intramurals (1, 2, 3, 4); Manager of Ski Team (Letter); "M" Club (3, 4); Class President (4); Casino Committee (2); Steeplechase Committee (3). XΨ

ELMA WILSON BOYER

Haddonfield, New Jersey. Haddon Memorial High School. Major, French. b. April 6, 1921. Volleyball (1); *Campus* Business Tryout (1, 2); Mountain Club (1, 2); French Club (1, 2, 3, 4).

ROBERT WING BREDENBERG

Champlain, New York. Champlain High School. Major, Economics. b. April 11, 1920. Assembly (3); Interfraternity Council (3, 4); Manager Varsity Football (M), (4); Tennis (1); Golf (2); Intramurals (1, 2, 3, 4); Assistant Manager Frosh Football (Numerals); "M" Club (3, 4); Mountain Club (1, 2, 3, 4); Blue Key (3, 4); Frosh Frolic Committee; Soph Hop Committee; Junior Week Committee; Winter Carnival Committee (1, 2, 4); Judicial Committee Men's Assembly (3). ΑΣΦ

MARY CHARLOTTE BREHAUT

Hingham, Massachusetts. Hingham High School. Major, English. b. September 20, 1920. Tennis (1, 2, 3), Manager (3); Hockey (1, 2, 3, 4); Basketball (1); Baseball (3); *Campus* Tryout (1); Mountain Club (1, 2); Choral Society (1); Forum (4); Frosh Frolic Committee; Junior Prom Committee; Winter Carnival Committee (2); Co-Chairman Decoration Committee Junior Prom; Co-Chairman Publicity Committee Frosh Frolic. KKΓ

ELIZABETH ELLEN BROWN

Concord, New Hampshire. Concord High School. Major, French. b. September 6, 1920. Riding (4); Mountain Club (1); Choral Society (1); French Club (2, 3, 4); Spanish Club (3, 4); Forum (2, 3); Dean's List (1, 2).

ROBERT WILLIAM BUND

Lancaster, New York. Lancaster High School. Major, Mathematics. b. May 3, 1921. Golf (1); Intramurals (1, 2, 3, 4); Mountain Club (1); German Club (2, 3).

CHARLES S. BEACH
Class Secretary

FRANK D. BLIZARD
Class President

ROBERT W. BREDENBERG
Manager of Varsity Football

MARGARET DOROTHY BUSCHER

Old Greenwich, Connecticut. Northfield Seminary. Major, French. b. August 3, 1921. Panhellenic Council (3, 4); Baseball (2); *Campus* Tryout (1, 2); Mountain Club (1, 2, 3); French Club (2, 3, 4); Spanish Club (2); Winter Carnival Committee (2); Frosh Frolic Committee. ΚΚΓ

JEAN DOUGHERTY BUTTERFIELD

West Orange, New Jersey. West Orange High School. Major, English. b. February 16, 1921. Tennis (1); Hockey (1); Basketball (1); Badminton (1, 2, 3); Skiing (1, 2); Golf (1, 2); Baseball (1, 2, 3); Riding (2); Modern Dance (1, 2, 3, 4); Volleyball (1, 2, 3); Mountain Club (1, 2, 3, 4); Choral Society (1, 2); Orchestra (1, 2, 4); Spanish Club (2); German Club (1); Tone (4); Frosh Frolic Committee; Soph Hop Committee; Carnival Play (3). ΣΚ

JOAN LUCILE CALLEY

Belmont, Massachusetts. Belmont High School. Major, Sociology. b. November 27, 1920. W. A. A. Council (4), Treasurer; Panhellenic Council (3, 4); Tennis (1, 2, 3); Hockey (1, 2, 3, 4), All-Midd (1, 3, 4); Skiing (1, 2, 3); Golf (3); Volleyball (2, 3), All-Midd (2); Kaleidoscope Business Tryout (2); Mountain Club (1, 2); Dramatics (4); Choral Society (1); French Club (2); Forum (3); Dean's List (1); Student Lecture Series Committee; Junior Week Committee; Frosh Frolic Committee; Leap Year Dance Committee; Carnival Play (1). ΔΔΔ

NINA CORINNE CAMUTI

Mount Vernon, New York. A. B. Davis High School. Major, Drama. b. March 4, 1921. Modern Dance (3); Volleyball (1); *Campus* Tryout (1, 2); Mountain Club (1, 2, 3, 4), I. O. C. A. Secretary (3); Dramatics (1, 2, 3, 4); Choir (1); French Club (1, 2, 3, 4), Vice-President (3); Class Vice-President (4); Social Representative (3); Chairman Klondike Rush (3). ΑΞΔ

HELEN GLENDOLA CASS

Barton, Vermont. Barton Academy. Major, Home Economics. b. March 19, 1919. Tennis (1); Archery (1); Mountain Club (1, 2); Choral Society (1); French Club (2); Forum (2, 3, 4).

CHARLES MYRON CLAPPER

Newport, Vermont. Newport High School. Major, Chemistry. b. April 21, 1920. Football (2, 3, 4) (M, 2, 3, 4); Track (1); Intramurals (1, 2, 3, 4); "M" Club (2, 3, 4); Mountain Club (1). ΔΚΕ

ANN AMELIA CLARK

Mount Tabor, New Jersey. Columbia High School. Major, French. b. August 27, 1920. W. A. A. Council (4), Head of Soccer; Soccer (3, 4); Riding (4); Modern Dance (3); Volleyball (2); Mountain Club (1, 2, 3); Dramatics (4); Choral Society (1, 2); Orchestra (1, 2); French Club (2, 3, 4); Spanish Club (2, 3, 4); German Club (2, 3, 4); Forum (2, 3); Soph Hop Decoration Committee; Winter Carnival Ball Decoration Committee (3); Ticket Committee of Leap Year Dance (3). ΑΞΔ

WILSON FARNSWORTH CLARK

Thetford, Vermont. Newton High School. Major, Chemistry. b. February 25, 1921. Fencing (1); Intramurals (2, 3, 4); Mountain Club (1, 2, 3, 4), Skyline (2, 3, 4), Governing Board (3, 4); Choir (2, 3, 4); Chorus (1); Glee Club (2, 3); Orchestra (1, 2); Blue Key (4); Junior Week Variety Show (1); Winter Carnival Co-Chairman (3). ΒΚ

MARTHA ELLEN COLLINS

Wollaston, Massachusetts. North Quincy High School. Major, History. b. January 1, 1920. Badminton (3); Mountain Club (3); Forum (3, 4); Leap Year Dance Committee (3). ΦΜ

JOHN LLOYD COMSTOCK

South Glens Falls, New York. South Glens Falls High School. Major, Economics. b. June 25, 1920. Football (4); Freshman Football (Numerals); Basketball (2, 3); Intramurals (1, 2, 3, 4); Scrub Manager Cross Country; Mountain Club (2, 3). ΧΨ

COURSEN BAXTER CONKLIN, JR.

Washington, D. C. Western High School. Major, Chemistry. b. October 23, 1921. Football (2); Orchestra (1, 2, 3, 4); German Club (1, 2, 3, 4); Dean's List (1). ΑΣΦ

JOHN CORBIN

Franklinville, New York. Ten Broeck Academy. Major, Political Science and Philosophy. b. January 10, 1920. Assembly (3); Athletic Council (4); Interfraternity Council (3); Frosh Football Fencing (1, 2, 3, 4) (M), Manager (3, 4), Captain (4); Intramurals (2, 3, 4); Mountain Club (1, 2, 3). ΣΑ

KENNETH EDWARD COSGROVE

East Orange, New Jersey. Montclair Academy. Major, American Literature. b. January 5, 1920. Assembly (4); Football (1, 2, 3, 4) (M 3, 4); Frosh Football (Numerals); Indoor Relay (3); Track (1, 2, 3); Golf (4); Intramurals (1, 2, 3, 4); "M" Club (3, 4); Mountain Club (1, 2); Waubanakee (3, 4), Secretary-Treasurer; Blue Key (3, 4); Frosh Frolic Committee; Soph Hop Committee; Secretary of Class (2); Vice-President of Class (3). ΔΚΕ

ANN NEVIUS CURTIS

Granby, Massachusetts. South Hadley High School. Major, English. b. November 14, 1920. Mountain Club (1, 2, 3); Choral Society (1); Forum (1, 2); Dean's List (1).

DONNA ELLEN DAILEY

St. Paul, Minnesota. Summit School. Major, Sociology. b. July 26, 1920. W. A. A. Council (2, 3); Tennis (1, 2); Hockey (1, 4); Basketball 1, 2, 3, 4), Manager (3); Baseball (2); *Campus* Tryout (2); Mountain Club (1, 2, 3); Choral Society (1); Forum (1, 2, 3); Publicity Committee, Winter Carnival (2); Ticket Committee, Winter Carnival (3). ΑΞΔ

DANIEL KEENE DAVIS, JR.

Marion, South Carolina. Elmira Free Academy, New York. Major, Philosophy. b. January 4, 1919. Mountain Club (1, 2); C. A. A. (3); German Club (1, 2); Frosh Frolic Committee; Winter Carnival Committee (3). ΧΨ

RICHARD CUSHMAN DAVIS

Brockton, Massachusetts. Brockton High School. Major, Geology. b. April 22, 1920. Frosh Football (Numerals); Football (2, 3, 4) (M); Hockey (1, 2, 3, 4) (M); Golf (1, 2, 3, 4) (M), Captain (4); Intramurals (1, 2, 3, 4); "M" Club (2, 3, 4); Blue Key (2, 3, 4), President (4). ΔΚΕ

ELINOR LOUISE DICKIE

East Orange, New Jersey. East Orange High School. Major, Biology. b. May 25, 1921. Student Union Treasurer (4); Judicial Council (3); Skiing (1); Baseball (2); Manager of Archery (3); Kaleidoscope Tryout (2); Mountain Club (1, 2, 3, 4); Choral Society (1); Forum (2, 3); Mortar Board (4), President; Optima Award (3); Panhellenic Scholarship (2); Dean's List (2); Winter Carnival Committee (2, 3); Class Vice-President (2); Co-Chairman Winter Carnival Coronation Committee (3).

CLARICE LEA DIONNE

Walpole, Massachusetts. Walpole High School. Major, Mathematics. b. February 2, 1921. Hockey (1, 2, 3, 4); Badminton (1, 2, 3); Golf (1, 2); Archery (2, 3); Mountain Club (1, 2, 3, 4); French Club (1, 2, 3, 4); Spanish Club (1, 2, 3); Forum (3, 4). ΣΚ

MARY LOUISE EIMER

New York, New York. Julia Richman High School. Major, American Literature. b. January 9, 1921. Tennis (1, 2); Basketball (1, 2, 3, 4); Archery (1); Volleyball (1, 2, 3, 4); Kaleidoscope Tryout (2); Kaleidoscope Business Manager (3); Mountain Club (1, 2, 3); Dramatics (2, 3, 4); Choral Society (1); Choir (2, 3, 4); Marion L. Young Committee (2); Carnival Committee (1). ΑΞΔ

JOAN L. CALLEY
Treasurer of W. A. A.

NINA C. CAMUTI
Class Vice-President

JOHN CORBIN
Captain of Fencing

WILLIAM DONALD EMERY

Springfield, Massachusetts. Wilbraham Academy. Major, Economics. b. December 1, 1919. Football (2, 3); Intramurals (1, 2, 3, 4); Mountain Club (1); Black Panthers (3). BK

MARGARET WOODS ERIKSSON

Montclair, New Jersey. Montclair High School. Major, French. b. May 29, 1920. Judicial Council (3); Basketball (2, 3); Riding (1); Modern Dance (2, 3); Mountain Club (1, 2, 3); Choral Society (1); Choir (2, 3, 4); Glee Club (2, 3); French Club (2, 3, 4); German Club (3); Forum (1); Class President (1); Junior Week Co-Chairman; Chairman French Club Formal. ΔΔΔ

MARGARET ANN FELL

Westfield, New Jersey. Westfield High School. Major, American Literature. b. September 5, 1921. Student Union (1, 2, 3, 4); Hockey (1, 2, 3, 4); Skiing (1, 2, 3, 4); Mountain Club (1, 2, 3, 4), Skyline (2, 3, 4); Choral Society (1); Forum (1, 2, 3, 4), Treasurer (3); Program Chairman (4); Sunday Outing Committee (1, 2, 3), Chairman (3). ΠΒΦ

JAMES ALBERT FERREN

Newburgh, New York. Newburgh Free Academy. Major, English. b. September 10, 1919. Football (3); Track (3); Dramatics (2); Literary Club (2, 3). ΧΨ

RICHARD ALFRED FILES

Hingham, Massachusetts. Governor Dummer Academy. Major, Economics. b. May 10, 1919. Intramurals (4); Manager Track (2); "M" Club (4); Mountain Club (1). ΣΦΕ

CLIFFORD WELLINGTON FULTON

New Rochelle, New York. New Rochelle High School. Major, Political Science. b. August 20, 1920. Freshman Cross Country; Intramurals (1, 2, 3, 4); Baseball Manager (3) (M); "M" Club (3, 4); Mountain Club (1, 2); Frosh Frolic Committee; Soph Hop Committee; Winter Carnival Committee; Treasurer, Junior Week. ΚΔΡ

ELAINE GEORGE

Brooklyn, New York. Adelphi Academy. Major, American Literature. b. April 16, 1921. Tennis (2, 3, 4); Basketball (1); Skiing (1); Golf (2, 3, 4); Volleyball (1, 2, 3, 4); Mountain Club (1, 2); Spanish Club (2, 3, 4); Choral Society (1); Junior Week Committee (3). ΦΜ

JANE FRANCES GIBLIN

White Plains, New York. White Plains High School. Major, Political Science. b. April 10, 1920. Hockey (1, 2); Badminton (1, 2); Golf (1, 2, 3, 4), Manager (3); Volleyball (1, 2, 3, 4); *Campus* Tryout (1), Business Staff (2, 3, 4), Assistant Business Manager (3), Advertising Manager (4); Mountain Club (1); Spanish Club (3, 4); German Club (1, 2); Forum (1, 2, 3, 4); Dean's List (1, 2); Class Treasurer (1); Frosh Frolic Committee; Soph Hop Committee; Carnival Committee (3). ΚΚΓ

MARTHA CONSTANCE GODDARD

Miami, Florida. Miami High School. Major, English. b. July 20, 1921. Volleyball (3); Mountain Club (3, 4); Choral Society (3, 4); Gold Cane (3, 4); Forum (3, 4).

LOIS READ GRANDY

Cleveland Heights, Ohio. Northfield Seminary. Major, Mathematics. b. March 18, 1921. W. A. A. Council (3, 4), Vice-President (3), President (4); Tennis (1, 2); Hockey (1, 2, 3, 4), All-Midd (2, 3, 4); Skiing (1, 2); Volleyball (3); Kaleidoscope Tryout (1); Mountain Club (1, 2, 3, 4); Skyline (2, 3, 4); Recorder (4); Choral Society (1); Choir (2, 3, 4); Glee Club (2); Forum (1, 2); Carnival Committee; Soph Hop Committee; Junior Week Committee. ΑΞΔ

LOIS ADELE GRIMM

Buffalo, New York. Buffalo Seminary. Major, Sociology. b. October 25, 1920. W. A. A. Council (1, 4); Tennis (1, 2, 3, 4); Hockey (1, 2, 3, 4), Manager (4); Skiing (1, 2, 3, 4); Volleyball (3, 4); Kaleidoscope Tryout (2), Business Staff; Mountain Club (1, 2, 3, 4); Choral Society (1). ΔΔΔ

RICHARD C. DAVIS
President of Blue Key

ELINOR L. DICKIE
President of Mortar Board

JANE F. GIBLIN
Campus Advertising Manager

LOIS R. GRANDY
President of W. A. A.

ROBERT W. HALLIGAN
Campus Sports Editor

WILLIAM L. HENNEFRUND
Campus Associate Editor

VIOLA MAY GUTHRIE

Baldwin, New York. Baldwin High School. Major, American Literature. b. July 27, 1920. Hockey (4); Volleyball (1, 2, 3, 4); KALEIDOSCOPE Tryout (2), Women's Editor (3); *Directions* Women's Editor (4); Mountain Club (1); Spanish Club (1); Frosh Frolic Committee; Soph Hop; Carnival Play Program Committee (3); Chairman Little Sisters Committee (3); Chairman Abernethy Readings (4). ΠΒΦ

NANCY ELIZABETH HALL

Montpelier, Vermont. Montpelier High School. Major, Home Economics. b. May 9, 1921. *Campus* Tryout (1, 2); Mountain Club (1, 2, 3, 4); Dramatics (1, 2, 3, 4); Spanish Club (1); Forum (1, 2, 3); Gold Cane (3, 4); Ladies-in-Waiting Ball Committee (1, 2, 3); Sadie Hawkins Dance Committee (3); Co-Chairman of Costume Committee for "The Man Who Came to Dinner."

ROBERT WESLEY HALLIGAN

New York, New York. Barnard School for Boys. Major, American Literature. b. May 2, 1921. Intramurals (1, 2, 3, 4), Manager (4) (M); *Campus* Editorial Staff Tryout (1), Staff (2, 3, 4), Sports Editor (4); KALEIDOSCOPE Editorial Staff Tryout (1), Staff (2, 3); "M" Club (4); Choir (1); *Saxonian* Fiction Prize (2); Frosh Frolic Committee; Soph Hop Committee; Winter Carnival Play (2); Co-Chairman Winter Carnival Program Committee (4). ΔΚΕ

ELIZABETH BEATRICE HAMANN

Stratford, Connecticut. Drew Seminary. Dickinson College. Major, Spanish. b. October 8, 1919. Soccer (2); Archery (2, 3, 4); Volleyball (2); Mountain Club (2, 3); Dramatics (2, 3, 4); French Club (3, 4); Spanish Club (2, 3, 4), President (4); Tone (4); Forum (3); Winter Carnival Committee (3). ΠΒΦ

ELIZABETH ROBERTA HARLOW

Sidney, New York. Sidney High School. Major, Sociology. b. December 21, 1920. Dramatics (1, 2, 4); Choral Society (1); Forum (1, 2, 3); Gold Cane (3, 4), Social Chairman (3a), President (3b); Social Welfare Committee Forum (2, 3).

WILLIAM LUERS HENNEFRUND

New York, New York. McBurney High School. Major, American Literature. b. March 17, 1921. Hockey Manager (4) (M); *Campus* Editorial Staff Tryout (1), Staff (2, 3), Associate Editor (4); "M" Club (3, 4); Mountain Club (1); German Club (1); *Saxonian* Short Story Prize (2); Junior Week Publicity Committee (3); Winter Carnival Music Committee (3), Program Committee (4). ΔΥ

LOUISE FRANCES HENOFER

Elizabeth, New Jersey. Cranford High School. Major, English. b. June 16, 1920. Hockey (1); Modern Dance (2); Mountain Club (1, 2, 3); Dramatics (2, 3, 4); Choral Society (1). ΠΒΦ

MARVIN EDGECOMBE HOLDREDGE

Mount Vernon, New York. A. B. Davis High School. Major, Economics. b. February 26, 1920. Cross Country (1), Frosh Cross Country (Numerals); Track (1, 2, 3); *Campus* Business Staff Tryout (1, 2), Business Staff (3), Business Manager (4); Mountain Club (1, 2, 3, 4), Skyline (2, 3, 4), Governing Board (3); Choral Society (1); Winter Carnival Committee (1, 2, 3), Publicity Committee (3); Frosh Frolic; Soph Hop. ΔΥ

ELLEN ELIZABETH HOLT

Laconia, New Hampshire. Laconia High School. Major, English. b. March 10, 1920. Judicial Council (4); Secretary of Class (4); Modern Dance (3); Mountain Club (1, 2, 3, 4); Dramatics (3, 4); Junior Prom Committee; Leap-Year Dance Committee; Chairman Make-up Carnival (3). ΚΔ

MARVIN E. HOLDREDGE
Campus Business Manager

STANWOOD F. JOHNSON
President of Undergraduate Association

MARY CLOUGH JOHNSTONE
Campus Managing Editor

HELEN STONE HOOLEY

Rockville Center, New York. Eden Hall. Convent of the Sacred Heart. Major, French. b. March 17, 1920. *Campus* Business Staff Tryout (1, 2); Mountain Club (1, 2, 3); Dramatics (3, 4); French Club (2, 3, 4); Spanish Club (2).

SARAH LUANA HOOPER

Danbury, Connecticut. Danbury High School. Major, Biology. b. September 5, 1920. Panhellenic Council (3, 4); Badminton (2); Skiing (4); Golf (2, 3, 4); Mountain Club (1, 2); Choral Society (1); Choir (2, 3); Glee Club (2, 3); Spanish Club (2, 3, 4). ΣΚ

SUSAN HULINGS

Westfield, New Jersey. Westfield High School. Major, English. b. November 19, 1920. Tennis (1, 2), Hockey (1, 2, 3); Basketball (1); Skiing (1, 2); Kaleidoscope Tryout (1, 2); Mountain Club (1); Dramatics (3); Spanish Club (1); Forum (2); Soph Hop Committee; Winter Carnival (1, 2, 3); Junior Week Cmmittee; Chairman Leap-Year Dance. ΑΞΔ

GRACE ALICE ILLWITZER

Irvington-on-Hudson, New York. Scarsdale High School. Major, English. b. February 23, 1920. Basketball (1, 2); Skiing (1); Baseball (3); Archery (2); *Campus* Editorial Tryout (1); Mountain Club (1, 2, 3, 4).

STANWOOD FRANCIS JOHNSON

Arlington, Massachusetts. Kimball Union Academy. Major, Geology. b. April 7, 1919. Undergraduate Association President (4); Student Life Committee (4); President's Council (4); Assembly (4); Athletic Council (4); Interfraternity Council (4); Football (2, 3) (M), Assistant Manager (3); Manager Freshman Football (4); Hockey (1, 2, 3, 4) (M), Captain (4); Intramurals (1, 2, 3, 4); "M" Club (3, 4); Mountain Club (1, 2); Waubanakee (4); Blue Key (4); Junior Week Committee. ΔΥ

MARY CLOUGH JOHNSTONE

Woodstock, New York. Kingston High School. Major, American Literature. b. February 28, 1920. Hockey (1); Skiing (1, 2); Archery (1, 2); *Campus* Editorial Tryout (1, 2); News Staff (2), Assistant Editor (3), Managing Editor (4); Mountain Club (1, 2, 3); Literary Club (2, 3); Forum (1, 2); Mortar Board (3, 4); Phi Beta Kappa (4); Class President (1); Soph Hop Committee; Winter Carnival (2); Student Lecture Committee (4). ΚΔ, ΦΒΚ.

PATRICIA LOUISE KANE

Jamaica, New York. Jamaica High School. Major, Psychology. b. August 26, 1921. Secretary Student Union (3); Chief Justice (4); Soccer (1); Riding (1, 2); Archery (1); Volleyball (1, 2, 3); *Campus* Business Staff Tryout (1, 2), Assistant Business Manager (3); Mountain Club (1, 2, 3); French Club (1, 2, 3); Spanish Club (1); Mortar Board (3, 4); Frosh Frolic Committee; Soph Hop Committee; Winter Carnival Committee (1, 2, 3). ΚΚΓ

WILLIAM DANIEL LIVINGSTONE

Springfield, Vermont. Springfield High School. Major, French. b. April 25, 1920. Fencing (1); Choir (2, 3, 4); Choral Society (1); Glee Club (2, 3, 4); Debating (1, 2, 3); French Club (2, 3, 4), Treasurer (3); Dean's List (1, 2); Kellogg Latin-English Prize.

JEAN ELIZABETH MacDONALD

North Granby, Connecticut. West Hartford High School. Major, Latin. b. September 24, 1920. Judicial Council (2); W. A. A. Council (3), Custodian; Hockey (1, 2, 3, 4); Soccer (2); Basketball (3); Skiing (1, 2, 3, 4); Mountain Club (1, 2, 3, 4); Choral Society (1), German Club (3); Class President (4); Soph Hop Committee; Junior Week Committee.

VIRGINIA KINZIE McKINLEY

Brandon, Vermont. Brandon High School. Major, Psychology. b. November 17, 1920. *Campus* Tryout (1); Mountain Club (1, 2, 3, 4); French Club (3, 4); Forum (1, 2). ΚΚΓ

JOHN GEORGE McMANN

Brushton, New York. Brushton High School. Major, History. b. June 7, 1919. Assembly (3); Interfraternity Council (4); Basketball (2, 3); Baseball (2, 3); Intramurals (2, 3, 4); Mountain Club (2). ΣΦΕ

ROBERT SHIRLEY MAXWELL

Rochester, New York. Monroe High School. Major, English. b. July 8, 1920. Frosh Cross Country; Basketball (1, 2); Tennis (1, 2, 3, 4) (M 2), Captain (4); Intramurals (1, 2, 3, 4); *Campus* Tryout (1); Kaleidoscope Tryout (1, 2); Mountain Club (1); English Club (3); Choral Society (1, 2); Blue Key (2, 3, 4); Class Vice-President (1, 2), Treasurer (4); Middlebury Co-operative Buying Society (2, 3); Assembly (4). ΔΥ

WILLARD MILLS MAYO

Rutland, Vermont. Rutland High School. Major, Economics. b. May 6, 1919. Assembly (4); Football (2, 3, 4) (M); Freshman Football (Numerals); Hockey (1, 2, 3, 4) (M); Intramurals (1, 2, 3, 4); "M" Club (2, 3, 4); Winter Carnival Committee (2); Chairman Frosh Frolic Decoration Committee; Soph Hop Ticket Committee. ΣΦΕ

DOROTHY MARIE MENARD

Rutland, Vermont. House in the Pines. Major, French. b. December 7, 1919. Mountain Club (1, 2); Choral Society (1); French Club (1, 2, 3, 4); Spanish Club (2, 3); Women's Forum (1, 2, 3). ΣΚ

DOUGLAS HEUSTED MENDEL, JR.

New York, New York. DeWitt Clinton High School. Long Island University (1, 2). Major, Drama. b. October 18, 1921. Mountain Club (3); Dramatics (3, 4); Literary Club (3, 4). ΣΦΕ

ALFRED GILLILAND MILLER, JR.

Hardwick, Vermont. Hardwick Academy. Major, Mathematics. b. January 12, 1921. Mountain Club (1); Choral Society (1); Band (1, 2); Intramurals (4); Chemistry Prize (1).

DOROTHY ELIZABETH MILLIGAN

South Orange, New Jersey. Columbia High School. Major, Mathematics. b. June 25, 1920. W. A. A. Council (3); Hockey (1, 2, 3, 4); Basketball (2); Riding (3, 4); *Campus* Business Staff Tryout (1); Mountain Club (1, 2, 3, 4); Choral Society (1, 2); French Club (2, 3, 4); Forum (2, 3, 4); Carnival Committee (2, 3). ΔΔΔ

RUTH MAY MONTGOMERY

Edgewood, Rhode Island. Newburyport High School. Major, History. b. August 17, 1920. Tennis (1, 2, 3); Hockey (1); Soccer (2); Basketball (4); Baseball (1); Volleyball (1, 4); Kaleidoscope Tryout (2); Mountain Club (1, 2); Dramatics (1, 2); Forum (2); Sadie Hawkins Dance Committee (3).

CARTER WEIGEL MOTT

New Brunswick, New Jersey. Highland Park High School. Major, English. b. February 5, 1919. Frosh Football (Numerals); Football (4); Intramurals (1, 2, 3, 4); Band (2). ΔΚΕ

JAMES LEET VALENTINE NEWMAN

Huntington, New York. Huntington High School. Major, French. b. April 12, 1920. Mountain Club (1, 2). ΑΣΦ

PATRICIA L. KANE
Chief Justice of Student Union

JEAN E. MacDONALD
Class President

ROBERT S. MAXWELL
Class Treasurer

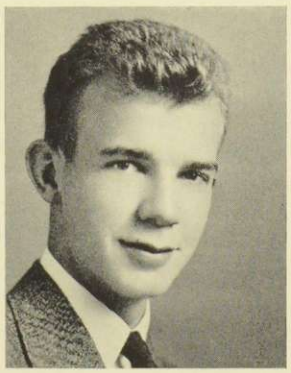

DEAN STILSON NORTHROP

Proctor, Vermont. Proctor High School. Major, English. b. May 6, 1920. KALEIDOSCOPE Tryout (2); *Saxonian* Business Staff Tryout (2); Mountain Club (1, 2, 3, 4); Dramatics (1, 2, 3, 4); Choral Society (1); Choir (2, 3, 4); Chorus (3, 4); Glee Club (2, 3, 4).

THEODORE ROOSEVELT OGDEN

Middleton, Massachusetts. Holton High School. Major, American Literature. b. December 30, 1920. Intramurals (1, 2, 3, 4); Assistant Manager Winter Sports (2); *Campus* Editorial Tryout (1), *Campus* News Staff (2); KALEIDOSCOPE Editorial Staff Tryout (2); Mountain Club (1, 2, 3); Chorus (1); Literary Club (2, 3, 4); Dean's List (1); Robert Woolsey Bible Prize (3); Winter Sports Committee (2, 3). ΔΥ

JANE OLIPHANT

Maplewood, New Jersey. Millburn High School. Major, Home Economics. b. December 30, 1919. W. A. A. Council (3); Hockey (1, 2); Basketball (1); Badminton (2, 3); Archery (2); *Campus* Tryout (1); KALEIDOSCOPE Tryout (2); Mountain Club (1, 2); Choral Society (1); French Club (2); Forum (2, 3); Frosh Frolic Committee; Soph Hop Committee; Junior Prom Committee; Winter Carnival Committee (1, 2, 3); Chairman Carnival Ticket Committee (3). ΠΒΦ

HUGH DUFFY ONION

Rutland, Vermont. Rutland High School. Major, Political Science. b. December 1, 1920. *Campus* Editorial Staff Tryout (1); KALEIDOSCOPE Editorial Staff Tryout (2); Student Lecture Committee (4). ΣΦΕ

WILFRED THOMAS OUIMETTE

Oneonta, New York. Oneonta High School. Major, Political Science. b. July 1, 1919. Athletic Council (4); Football (3) (M); Basketball (2, 3, 4) (M 3, 4), Captain (4); "M" Club (3, 4); Mountain Club (2, 3); Blue Key (4). ΔΚΕ

FRANCIS ALFRED PATTERSON, JR.

Arlington, Massachusetts. Williston Academy. Major, Mathematics. b. October 30, 1918. Indoor Relay (4); Track (4); Intramurals (1, 2, 3, 4); Mountain Club (1); Spanish Club (1, 2). BK

JUNE ANGUS PERRY

White Plains, New York. White Plains High School. Major, English. b. August 16, 1920. Hockey (1, 2, 3); Basketball (3, 4); Skiing (4); Baseball (3); Modern Dance (2); Volleyball (2); Mountain Club (1, 2, 3); Dramatics (1, 3, 4); Choral Society (1); Forum (3); Carnival Ball (1); Frosh Frolic (1); Soph Hop Committee; Junior Prom Committee; Winter Carnival Committee (4). ΚΚΓ

ROBERT EVERTS PIERCE

Middlebury, Vermont. Middlebury High School. Major, English. b. April 1, 1921. Intramurals (1, 2, 3, 4); Manager Cross Country (3, 4); "M" Club (4); Band (1). ΣΦΕ

LUCILLE PLASMAN

Manchester, Massachusetts. Story High School. Major, English. b. August 13, 1920. Mountain Club (1); Dramatics (4); Literary Club (3, 4); Tone (4); Philosophy Club (4); Forum (2, 3, 4); Ladies-in-Waiting Ball Committee (3).

LEONORE WALLACE POCKMAN

Rockville Center, New York. South Side High School. Major, American Literature. b. August 24, 1920. Skiing (2, 3); *Campus* Business Staff Tryout (2); KALEIDOSCOPE Editorial Staff Tryout (2); *Directions*, Contribution; Mountain Club (1, 2, 3, 4); Choral Society (1); Forum (2, 3, 4), Chairman Social Service Committee (3), Chairman Thrift Shop Committee (3), President (4); Winter Carnival Committee (1, 2, 3); Junior Prom Committee; Little Sisters Committee (3).

WILFRED T. OUIMETTE
Captain of Basketball

LENORE POCKMAN
President of Women's Forum

JOHN S. PRUKOP
Co-Captain of Football

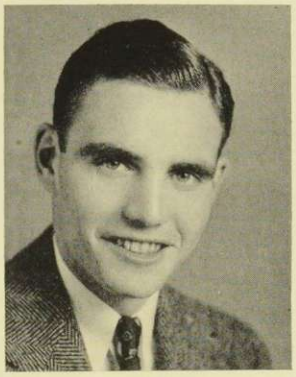

PHILIP W. RIFENBERG
Speaker of Men's Assembly

ROBERT B. RIVEL
1941-42 Handbook Editor

CHARLES L. SANFORD
1942 Kaleidoscope Editor

VIRGINIA SAMPSON POOLE

Taunton, Massachusetts. Taunton High School. Major, Sociology. b. November 3, 1920. Tennis (1, 2); Skiing (4); Golf (4); Modern Dance (3); Volleyball (2); KALEIDOSCOPE Business Staff Tryout (2); Mountain Club (1, 2, 3); Dramatics (1, 2, 3); Social Committee (4); Winter Carnival Committee (1, 2); Class Secretary (3). ΔΔΔ

JOHN STANLEY PRUKOP

New Brunswick, New Jersey. New Brunswick High School. Major, Political Science. b. July 3, 1919. Athletic Council (4); Football (2, 3, 4) (M 2, 3, 4), Co-Captain (4); Freshman Football (Numerals); Baseball (1, 2, 3, 4) (M 1, 2, 3, 4); Intramurals (1, 2, 3, 4); "M" Club (1, 2, 3, 4); Dramatics (1, 3); Blue Key (3, 4); Class Treasurer (3). ΔKE

DONALD SOLON PUTNAM

Springfield, Vermont. Springfield High School. Major, English. b. January 7, 1921. Hockey (3, 4); Intramurals (1, 2, 3, 4); Mountain Club (1, 3); Dramatics (2, 3, 4); French Club (3); Literary Club (3); Soph Hop Committee; Winter Carnival Committee (3). AΣΦ

CECILE MARY ROSE QUESNEL

West Salisbury, Vermont. Middlebury High School. Major, French. b. March 29, 1921. French Club (2, 3); Spanish Club (3).

MARIAN ELLA RAY

Gorham, New Hampshire. Gorham High School. Major, English. b. November 3, 1921. Tennis (1); Soccer (2); Baseball (1); Mountain Club (1, 2); Dramatics (1, 2, 3); Choral Society (1, 2); Forum (1, 2). ΔΔΔ

CARLOS EDWARD RICHARDSON

Bradford, Massachusetts. Haverhill High School. Major, Biology. b. February 15, 1921. Assembly (2); Fencing (1, 2); Intramurals (2, 3, 4); Mountain Club (1, 2); Choir (2, 3, 4), Assistant Manager (3), Manager (4); Glee Club (2, 3, 4), Assistant Manager (3), Manager (4); Orchestra (1). ΣΛ

PHILIP WILSON RIFENBERG

Glens Falls, New York. Glens Falls High School. Major, Economics. b. October 8, 1919. Assembly (2, 4), Speaker (4); Freshman Football; Basketball (1, 2); Track (1, 2); Intramurals (1, 2, 3, 4); Klondike Rush Committee (2); Chairman Junior Week. ΔKE

ROBERT BRADIN RIVEL

Brooklyn, New York. Erasmus Hall High School. Major, Economics. b. February 13, 1921. Cross Country (2, 3); Frosh Cross Country (Numerals); Basketball (2, 3, 4) (M), Assistant Manager (2, 3) (M); "M" Club (3, 4); Mountain Club (1); Track (2, 3); Intramurals (1, 2, 3, 4); Dramatics (1, 2, 3); Choral Society (1); *Handbook* Staff (3), Editor (4); Coronation Committee (3); Chairman Junior Week Step Singing (3). XΨ

PHILIP WEEKS ROBINSON

Ware, Massachusetts. Mount Hermon High School. Major, Sociology. b. July 11, 1920. Intramurals (2, 3); Choral Society (1, 2); Chorus (2); Debating (1, 2). KΔP

HOPE CAROLYN ROOD

Hartford, Connecticut. Bulkeley High School. Major, American Literature. b. August 10, 1920. Panhellenic Council (3, 4); Hockey (3); Mountain Club (1, 2, 3, 4); Skiing (1, 2, 3); Choral Society (2); Forum (2, 3, 4). KΔ

HOWARD A. SCHLEIDER
Coach of Freshman Cross-Country

DAVID K. SMITH
President of Mountain Club

DWIGHT F. SMITH
Campus Editor

THEODORE EUGENE RUSSELL

Norwalk, Connecticut. Norwalk High School. Major, Biology. b. January 25, 1920. Assembly (2, 4); Football (1); Intramurals (1, 2, 3, 4); Mountain Club (1, 2, 3, 4); Skyline (4). ΚΔΡ

ROBERT LAMARRE RYAN

Fair Haven, Vermont. Fair Haven High School. Major, History. b. December 18, 1919. Assembly (3, 4); Intramurals (1, 2, 3, 4); *Campus* Tryout (1, 2), News Staff (2); Mountain Club (1, 2); Band (1, 2, 3); Student Activity Committee (3); Chairman Charters Committee (4). ΔΥ

HOWARD ARTHUR SABIN

Rutland, Vermont. Rutland High School. Major, Economics. b. June 29, 1920. Assembly (2); Frosh Football; Track (1, 2); Baseball, Assistant Manager (2); *Campus* Business Staff (2, 3), Assistant Business Manager (3); Mountain Club (1, 2, 3, 4); Chorus (1); German Club (1); C. A. A. (2); Dean's List (1); Frosh Frolic Committee; Soph Hop Committee; Winter Carnival Committee (2). ΑΣΦ

MARCIA SANDERS

Wilmington, Delaware. Clayton High School. Major, English. b. July 30, 1920. Mountain Club (1, 2, 3); Choral Society (1); Forum (1, 2, 3, 4); Gold Cane (3, 4); Scholarship Chairman (3); Dean's List (2).

CHARLES LEROY SANFORD

Waterbury, Connecticut. Taft School. Major, English and American Literature. b. February 29, 1920. Frosh Football (Numerals); Football (2, 4) (M); Intramurals (1, 2, 3, 4); *Saxonian* Staff (2), Contributing Editor; KALEIDOSCOPE Tryout (2), Editor-in-Chief (3); "M" Club (4); Mountain Club (1); English Club (2, 3); Blue Key (3, 4); Junior Prom Committee. ΔΚΕ

LOUISE TAYLOR SARGENT

Sanford, Maine. Sanford High School. Major, Home Economics. b. July 30, 1921. Tennis (1); Riding (1, 2); *Campus* Tryout (1); Mountain Club (1); Dramatics (2); Choral Society (1, 2, 3, 4); Literary Club (3, 4); Tone (4); Forum (1, 2, 3, 4); Winter Carnival Committee (2); Sadie Hawkins Committee (3). ΚΔ

HOWARD ARLINGTON SCHLIEDER, JR.

White Plains, New York. White Plains High School. Major, History. b. April 30, 1919. Cross Country (2, 3) (M); Frosh Cross Country (Numerals); Indoor Relay (1, 2, 3, 4); Track (1, 2, 3, 4); KALEIDOSCOPE Tryout (2); Mountain Club (1, 2, 3, 4); Blue Key (3, 4); Frosh Frolic Committee; Soph Hop Finance and Ticket Committees (Chairman); Winter Carnival Committee (1, 2), Chairman Publicity Committee (2); Lecture Series Committee; Coach, Frosh Cross Country Team (4). ΧΨ

LOIS HELEN SCHNEIDER

Waterbury, Connecticut. Crosley High School. Major, English. b. February 1, 1921. *Campus* Tryout (1); Mountain Club (1, 2, 3, 4); German Club (1, 2, 3), Vice-President (3); Winter Carnival Committee (3). ΦΜ

JAMES BERT SCHOLES

Alfred, New York. Alfred High School. Major, English. b. April 16, 1921. Alfred University (1, 2); Baseball (3, 4); Intramurals (3, 4); Mountain Club (3); Band (3, 4). ΔΚΕ

WASHINGTON IRVING SENNE

Baldwin, Long Island, New York. Baldwin High School. Major, Geology and Geography. Intramurals (2, 3, 4); *Saxonian* (1, 2); Mountain Club (1, 2); Choral Society (1); Band (1, 2, 3). ΣΑ

GRACE MITCHELL SHAILER

Barre, Vermont. Spaulding High School. Major, Latin. b. August 4, 1920. Tennis (1, 2); Skiing (3, 4); Golf (2); Archery (2); Modern Dance (2, 3, 4), Manager (4); Mountain Club (1, 2, 3); German Club (2, 3); Forum (1, 4); Kellogg-Latin Prize (2); Dean's List (1, 2); Winter Carnival Committee (3). ΣΚ

LUCENE LOUISE SLAYTON

Millburn, New Jersey. Millburn High School. Major, French. b. November 26, 1920. Basketball (1, 2); Skiing (1, 2); Baseball (1, 2), Manager (2); Modern Dance (3); Mountain Club (1, 2, 3, 4); Choral Society (1); French Club (3, 4); Spanish Club (4); Gold Cane (3), Vice-President (3); Winter Carnival Committee (3); Carnival Play (1, 3). ΔΔΔ

DAPHNE SMITH

Montpelier, Vermont. Montpelier High School. Major, French. b. May 25, 1920. Tennis (1, 2); Hockey (1); Horseback Riding (2); Modern Dance (2, 3); KALEIDOSCOPE Editorial Staff Tryout (2); Mountain Club (1, 2, 3); Choral Society (1); French Club (3, 4); Spanish Club (1, 2, 3, 4); Forum (1, 2, 4); Gold Cane (3, 4).

DAVID KINGSBURY SMITH

Pittsford, Vermont. Pittsford High School. Major, Economics. b. April 20, 1921. President's Council (4); Assembly (3, 4); Athletic Council (4); Interfraternity Council (3, 4); Cross Country (2, 3, 4) (M), Captain (4); Frosh Cross Country (Numerals); Track (1, 2, 3); Intramurals (1, 2, 3, 4); Assistant Manager Golf (2), Manager (3); Mountain Club (1, 2, 3, 4), Skyline (2, 3), Governing Board (3, 4), President (4); Choral Society (1, 2, 4); Choir (3); Band (1, 2, 3, 4); Blue Key (3, 4); Dean's List (1); Frosh Frolic Committee; Junior Prom Committee; Winter Carnival Committee (2, 3, 4). BK

DWIGHT FRANK SMITH

Stowe, Vermont. Stowe High School. Major, English. b. July 4, 1921. Frosh Cross Country; Winter Sports (1, 2) (M 1); Manager Track (3); *Campus* Editorial Tryout (1), Staff (2, 3), Assistant Editor (3), Editor-in-Chief (4); KALEIDOSCOPE Editorial Tryout (1); "M" Club (1, 2, 3, 4); Mountain Club (1); English Club (2, 3); Carnival Program Committee (2); Secretary President's Council (4); Blue Key (3, 4); Class Vice-President (4). ΔΥ

VIRGINIA LOUISE SMITH

Bridgeport, Connecticut. Leominster High School. Major, German. Skiing (1); Archery (1); *Campus* Business Staff Tryout (1); Mountain Club (1, 2, 3, 4); Choir (4); Spanish Club (2, 3, 4); German Club (1, 2, 3, 4), Treasurer (3); Forum (3); Gold Cane (3, 4), Vice-President.

PETER JAMES STANLIS

Nutley, New Jersey. Nutley High School. Major, English. b. August 12, 1920. Cross Country (1, 2, 3, 4) (Numerals) (M); Basketball (1, 3); Indoor Relay (1, 2); Track (1, 3); Intramurals (1, 2, 3, 4); *Campus* Tryout (1, 2); *Directions* (3, 4), Co-Editor (4); *Saxonian* (1, 2); Mountain Club (1, 2); English Club (2, 3); Literary Club (2, 3, 4), President (3, 4); Dean's List (1, 2); Assembly (4); First Prize *Saxonian* Poetry Contest (1, 2). BK

FRANKLIN RALPH SWENSON

Poughkeepsie, New York. Poughkeepsie High School. Major, English. b. November 12, 1919. Frosh Football; Intramurals (3); *Campus* Business Tryout (2); KALEIDOSCOPE Tryout (2), Managing Editor (3); English Club (3); Winter Sports Committee (2); Chairman Carnival Ball Committee (3). ΔΥ

ALICE TAYLOR

Upper Montclair, New Jersey. Montclair High School. Major, English. b. April 3, 1920. Student Union Vice-President (3), President (4); Student Life Committee (4); Legislative Council (3); Judicial Council (3, 4); Hockey (1, 2, 3); Skiing (1, 2); Horseback Riding (2, 3); KALEIDOSCOPE Editorial Staff Tryout (2); Mountain Club (1, 2, 3, 4); Choral Society (1); Forum (2, 3); English Club (3); Mortar Board (3, 4); Mortar Board Cup (2); Class President (2); Carnival Ball Committee (1, 2, 3), Chairman; Chairman Frosh Frolic Committee; Junior Prom Committee; Social Committee (3, 4). KKΓ

PETER J. STANLIS
President of Literary Club

ALICE TAYLOR
President of Student Union

IRA P. TOWNSEND
Captain of Ski Team

RUTH FRANCES TAYLOR

Bellows Falls, Vermont. Bellows Falls High School. Major, French. b. August 17, 1919. Tennis (1, 2, 3, 4); Basketball (1, 2, 3, 4); Badminton (2, 3); Skiing (2); Baseball (3, 4); *Campus* Editorial Staff Tryout (1); Mountain Club (1, 2, 3, 4); French Club (3, 4); Spanish Club (2, 3); Soph Hop Committee; Winter Carnival Committee (1, 2, 3). ΦM

TRUMAN HERRICK THOMAS

Watertown, Connecticut. Taft School. Major, English. b. September 22, 1919. Intramurals (1); Mountain Club (1, 2, 3), Skyline (2, 3), Treasurer Governing Board (3), Winter Carnival Board (3); *Saxonian* Short Story Prize (1); Winter Carnival Committee (1); Winter Carnival Play (3). KΔP

HARRIET TILLINGHAST

Central Village, Connecticut. Highland Hall. Major, Sociology. b. January 28, 1920. Colby Junior College (1, 2). Hockey (3, 4); Soccer (4); Basketball (3, 4), All-Midd (3); Baseball (3), All-Midd (3); Volleyball (3, 4); Mountain Club (3, 4), Skyline; Choral Society (3); Choir (4); Forum (3, 4); Junior Week Committee. AΞΔ

IRA PEABODY TOWNSEND

Lebanon, New Hampshire. Kimball Union Academy. Major, Mathematics. b. January 25, 1920. Assembly (4); Athletic Council (4); Freshman Cross Country; Skiing (1, 2, 3, 4), Captain (4); "M" Club (1, 2, 3, 4); Intramurals (1, 2, 3, 4); Mountain Club (1, 2, 3, 4); Blue Key (3, 4); Scullion's Ball Chairman (4). ΔT

SARAH CLARK TYLER

Warren, Ohio. Edgewood Park School. Major, Psychology. b. November 8, 1919. Archery (2, 3); Modern Dance (2); *Campus* Editorial Staff Tryout (1); KALEIDOSCOPE Editorial Staff Tryout (2); Mountain Club (1, 2, 3, 4); Dramatics (1, 2, 3, 4); Spanish Club (2, 3); Women's Forum (1, 2, 3, 4); Winter Carnival Committee (3). ΦM

ALICE MACNAIR VOORHEES

Highland Park, New Jersey. Highland Park High School. Major, Biology. b. June 9, 1920; Tennis (1); Badminton (3); Golf (2); Riding (2); *Campus* Business Staff Tryout (2); KALEIDOSCOPE Business Staff Tryout (2); Mountain Club (1, 2, 3, 4); Choral Society (2); Literary Club (4); French Club (1, 2, 3, 4); Tone (4); Women's Forum (1, 2, 3, 4); Winter Carnival Committee (4). ΣK

LEONIE ROSE VUOTO

Wethersfield, Connecticut. Wethersfield High School. Major, French. b. May 22, 1920. Hockey (1, 2, 3); Badminton (1, 2, 3); Golf (1, 2); Archery (2, 3); Modern Dance (4); Mountain Club (1); Choral Society (1, 2, 4); French Club (1, 2, 3, 4); Spanish Club (1, 2, 3, 4); Women's Forum (3). ΣK

ELEANORE MYRTLE WALKER

Honolulu, Hawaii. Roosevelt High School. Major, French. b. July 20, 1922. Orchestra (3); French Club (3, 4); Spanish Club (3, 4).

DOROTHY JANE WATSON

Larchmont, New York. Mamaroneck High School. Major, English. b. December 20, 1919. Assistant Treasurer Student Union (3); Judicial Council (1); Panhellenic Council (3, 4), Secretary-Treasurer (4); Soccer (2); Modern Dance (2, 3); Tennis (1, 2); KALEIDOSCOPE Editorial Staff Tryout (2); Mountain Club (1, 2, 3, 4); Choral Society (1); Literary Club (4); Women' Forum (1, 2, 3); Frosh Frolic Committee; Winter Carnival Play (3, 4). ΦM

JARED SCUDDER WEND

Albany, New York. Albany Academy. Major, Economics. b. March 29, 1920. Mountain Club (1, 2, 3, 4), Skyline (1, 2, 3, 4), Governing Board (4); Dean's List (1); Winter Carnival Committee (1, 2, 3, 4); Middlebury Student Peace Committee (1); Sunday Outing Committee Chairman (4).

DOROTHY J. WATSON
Secretary of Pan-Hellenic Council

ANTHONY W. WISHINSKI
Co-Captain of Football

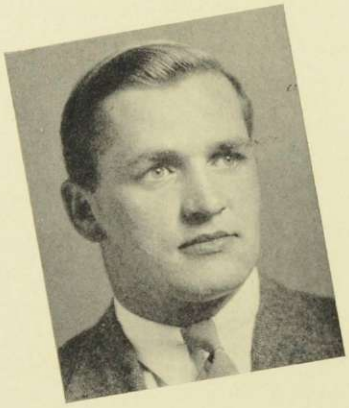

VIRGINIE W. WITTE
Junior Prom Queen

A. WILSON WOOD
President of Interfraternity Council

EDWARD H. YEOMANS
Captain of Baseball

JOHN W. ZYDIK
President of "M" Club

ANTHONY WILLIAM WISHINSKI

Windsor, Vermont. Kimball Union Academy. Major, History-Physical Education. b. March 7, 1916. Assembly (2); Athletic Council (3, 4), Secretary (4); Football (2, 3, 4) (M), Co-Captain (4); Freshman Football (Numerals); Hockey (1, 2, 3, 4) (M); Baseball (1); Intramurals (1, 2, 3, 4); "M" Club (2, 3, 4); Mountain Club (1, 2); Blue Key (3, 4). KΔP

VIRGINIE WINIFRED WITTE

Rockville Center, New York. South Side High School. Major, American Literature. b. January 15, 1922. Volleyball (3, 4); *Campus* Business Staff Tryout (1, 2), Assistant Business Manager (2); Mountain Club (1, 2, 3); French Club (1, 2); Spanish Club (2); English Club (3); Charter Committee (3); Winter Carnival Committee (1, 3); Frosh Frolic Committee (1). ΠΒΦ

ARCHIBALD WILSON WOOD

Shaker Heights, Ohio. Western Reserve Academy. Major, Geology and Geography. b. February 3, 1919. President's Council (2, 3, 4); Interfraternity Council (3, 4), President (4); Freshman Cross Country; Track (1, 2, 3) (M); Intramurals (1, 2, 3, 4); "M" Club (1, 2, 3, 4), Secretary (3); Mountain Club (1, 2, 3); Waubanakee (4), President (4); Class President (2, 3); Class Treasurer (1); Winter Carnival Committee (2, 3); Chairman Winter Carnival Casino Committee (3); Midd-Night Committee (4), Chairman (4); Junior Marshal. XΨ

PARKE HARLAN WRIGHT

West Winfield, New York. West Winfield Central High School. Major, Mathematics. b. April 29, 1921. Basketball (1, 3, 4) (M); Track (1); Tennis (3); Intramurals (1, 2, 3, 4); Mountain Club (1); Choral Society (1); Band (1, 2, 4); Orchestra (1); Black Panthers (1, 2, 3); *Saxonian* Contest (1); Junior Week Committee. ΣA

EDWARD HARRISON YEOMANS

Canton, Massachusetts. Canton High School. Major, Economics. b. February 17, 1915. President's Council (1); Athletic Council (4); Interfraternity Council (2, 3, 4); Freshman Football (Numerals); Baseball (1, 2, 3, 4) (M), Captain (4); Intramurals (1, 2, 3, 4); "M" Club (1, 2, 3, 4); Waubanakee (4); Class President (1); Class Secretary (3); Class Treasurer (2); Winter Carnival Committee (3); Junior Week Committee (3). KΔP

BARBARA YORK

Somerville, Massachusetts. Somerville High School. Major, American Literature. b. June 8, 1920. Judicial Council (2); Tennis (1); Badminton (1); Archery (1); Volleyball (1, 2, 3, 4); Mountain Club (1, 2); Choral Society (1); Spanish Club (1, 2), Secretary-Treasurer (2); Women's Forum (1, 2, 3, 4); Dean's List (1, 2); Frosh Frolic (1); Soph Hop Committee; Student Union Constitution (3); Legislative Council Student Union. ΦM

WILLIAM FRANCIS YOUNG, JR.

Summit, New Jersey. Summit High School. Major, Chemistry. b. May 5, 1920. Cross Country (2, 3); Frosh Cross Country; Hockey (1, 2) (M 2); Intramurals (1, 2, 3); Kaleidoscope Tryout (2); "M" Club (2, 3, 4); Band (1, 2); Black Panthers (3, 4) (Manager); Winter Carnival Committee (2); Chairman Soph Hop Publicity Committee; Chairman Junior Prom Music Committee. ΔKE

JOHN WALTER ZYDIK

Witherbee, New York. Mineville High School. Major, Mathematics. b. September 27, 1918. Assembly (3); Interfraternity Council (3, 4); Football (2) (M); Freshman Football (Numerals); Basketball (1, 2) (M); Track (1, 2, 3) (M); Intramurals (1, 2); "M" Club (1, 2, 3, 4), President (4); Blue Key (2, 3, 4), Secretary-Treasurer (3); Hazeltine-Klevevow Cup (2); Election Committee. ΔKE

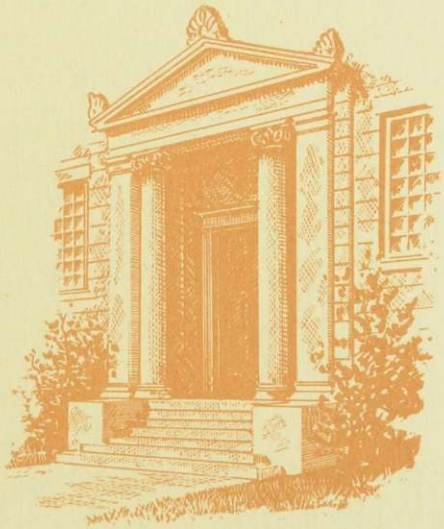

CAMPUS ORGANIZATIONS — ACTIVES AND HONORARIES—FORM AN INTEGRAL PART OF COLLEGE LIFE. THUS STARR LIBRARY, WHERE UNDERGRADUATES MEET TO WORK AND PLAN TOGETHER, WE TAKE AS REPRESENTATIVE OF THE VALUES OF COOPERATIVE EFFORT.

Activities

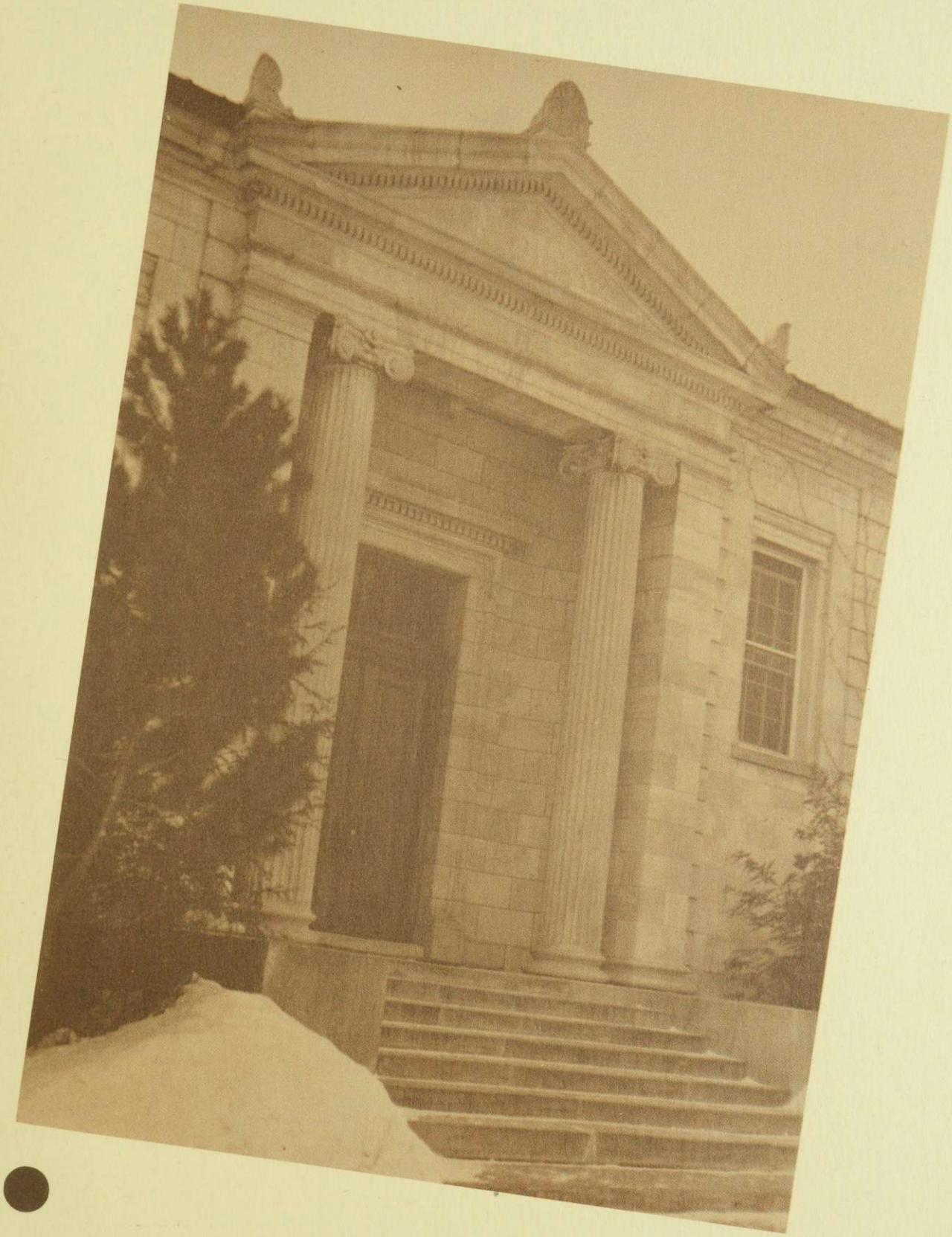

When the Greeks Are Rushing

Every year after rushing is over, there are complaints about the Interfraternity Council and agitation for reorganization, but it soon dies down and the Council carries on.

Composed of sixteen men, a junior and senior representative from each of the eight fraternities on campus, the Council is the organization which settles all difficulties, both large and small, between fraternities. Under President A. Wilson Wood, the Interfraternity Council establishes harmony and good feeling on the men's campus by arbitrary means.

The Council's main function is to control rushing. It draws up the rules to be followed by all fraternities to make rushing as fair as possible. In addition the Council has the authority to enforce the rules laid down by it.

Pres. A. W. Wood and Sec.-Treas. Rossi

Second Row: McMann, Corbin, Bredenberg, Shea, J. G. Clark, Zydik, D. K. Smith, Graham, S. F. Johnson, Ryan
Front Row: Yeomans, Ericson, A. W. Wood, Rossi, Nitchie

Alpha Sigma Phi

FOUNDED
1845

ALPHA DELTA CHAPTER
1925

Fourth Row: Kalajian, Vyrros, Cady, Melvin, Brown, Reuman, Liebert, P. R. Grant, Dodd, H. P. Parker, Rowley, G. E. Matthews
Third Row: Mersereau, Cruess, R. P. Grant, Setter, A. H. Kelley, Booth, G. H. Grant, Grosvenor, Allen, Kolzak, Barmby
Second Row: Baines, Jensen, Eakeley, Sabin, Putnam, Bredenberg, Newman, Conklin, Averill, Graham, Cranker, Jephson
Front Row: MacMurtry, Plumb, Gifford, Stillman, M. H. Smith, Marshall, Colyer, Gilmore, Stevens, Coursey

1942

Robert W. Bredenberg
Coursen B. Conklin
James L. V. Newman
Donald S. Putnam
Howard A. Sabin

1943

William G. Allen
James W. Averill
Elliott A. Baines
John G. Barmby
Keith R. Cranker
M. Scott Eakeley
Gordon Graham
George H. Grant
A. Edmund Grosvenor
John T. Jensen
John Kalajian
Robert B. Rowley

1944

George H. Booth
Henry L. Cady
Thomas F. Cruess
Paul D. Davis
William S. Dodd
Philip R. Grant
Allan H. Kelley
Theodore S. Kolzak
Robert Liebert
Harold W. Melvin
Emory P. Mersereau
Harold P. Parker
Robert E. Reuman
Harold O. Skinner
Paul J. Vyrros

1945

Robert D. Brown
Daniel M. Colyer
R. Clayton Coursey
Frank Q. Gifford
Donald Y. Gilmore
Roderick P. Grant
George H. Jephson
John S. MacMurtry
Lloyd B. Marshall
Gordon E. Mathews
Harmon H. Plumb
Richard A. Setter
Merton H. Stevens
Malcolm H. Smith
Donald B. Stillman

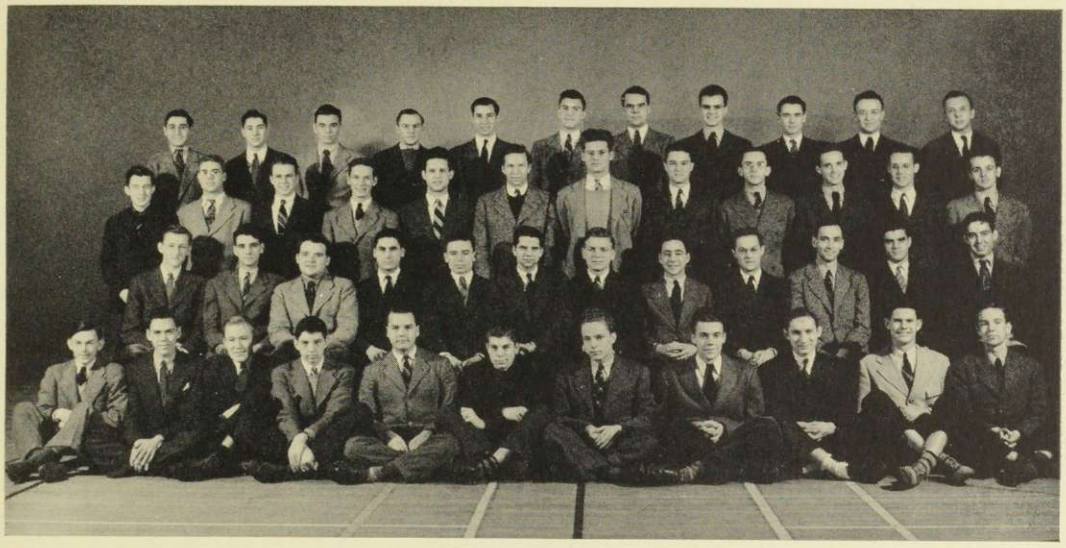

Fourth Row: Petrizzi, Hassmer, Sullivan, Glazier, Sagman, Cluff, Hicks, Clement, Congdon, A. H. Scott, Wilcox
Third Row: Parkins, Barclay, Bickford, Atkins, Yewell, J. G. Clark, Boissevain, Snow, Cassedy, R. S. Kinsey, Rice, Wakeman
Second Row: Rathbun, W. B. George, J. K. Thayer, DeNigris, D. K. Smith, Stanlis, W. F. Clark, Emery, Patterson, W. H. Smith, Rush, Darrow
Front Row: Chadwick, Vercoe, Eldert, H. W. George, Mayer, Buettner, Hedden, Bourke, Bangs, Coughlin, W. L. Wilson

1942

Wilson F. Clark
William D. Emery
F. Alfred Patterson
David K. Smith
Peter J. Stanlis

1943

Ralph G. Barclay
James G. Clark
Carl E. Congdon
Ralph S. Crawshaw
W. Bruce George
Lawrence A. Glazier
Warren J. Hassmer
Roderick J. Hemphill
Mark E. Rice
Dumont Rush
Aldom H. Scott
George W. Sullivan
J. Kedric Thayer

1944

Neil P. Atkins
Alfred G. Boissevain
David S. Cassedy
Robert P. Darrow
Richard H. Kinsey
Daniel J. Petrizzi
Alvin A. Rathbun
George E. Snow
Irving B. Wakeman
C. Royce Wilcox
John F. Yewell

1945

Wilbur J. Bangs
Thomas E. Bourke
Arthur C. Buettner
Robert G. Chadwick
Robert C. Clement
Milon H. Cluff
Angus A. Coughlin
Herbert D. Eldert, Jr.
Henry W. George, II
Dan Hedden
Everett K. Hicks
Herbert P. Mayer
Theodore R. Parkins
William L. Wilson

FOUNDED
1903

EPSILON CHAPTER
1925

Beta Kappa

Third Row: Walker, P. H. Backup, Crooks, Campbell, Schur, Dailey, Wolfley, McDonald, Rumbold, E. L. Fox
Second Row: DePodwin, Ericson, Carr, Schmidt, Macdonald, Mooney, Van Kirk, Bertschinger, Sandford, Calder
Front Row: Flemming, D. K. Davis, Rivel, A. W. Wood, Blizard, Schlieder, Andrews, Comstock, Baird

FOUNDED
1841
ALPHA MU CHAPTER
1843

Chi Psi

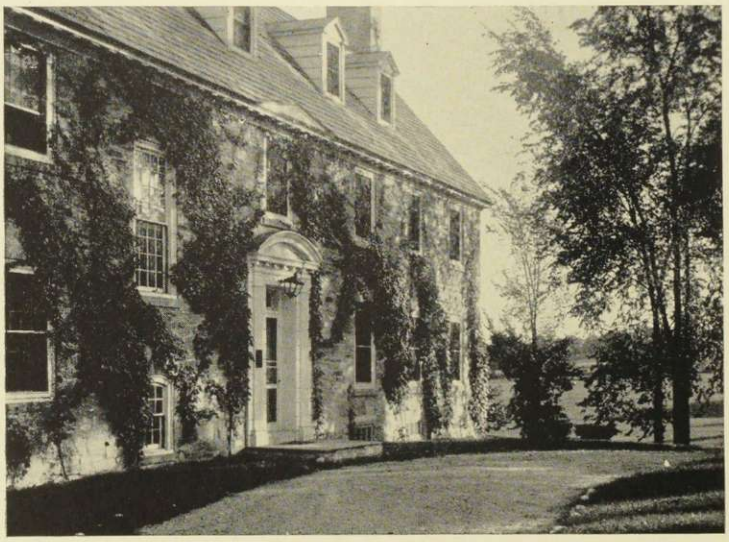

1942

William Andrews
John F. Bates
Frank D. Blizard
John L. Comstock
Daniel K. Davis, Jr.
Robert B. Rivel
Howard A. Schlieder, Jr.
A. Wilson Wood

1943

Philip H. Backup
William F. Ericson
William E. Lutz
Thomas A. Macdonald
Robert P. Schur
John VanKirk
Stuart H. Walker

1944

Charles F. Baird
William H. Carr, Jr.
Robert G. Crooks
Horace J. DePodwin
Edward D. Flemming
Robert P. Mooney
John W. Rumbold

1945

James E. Bertschinger
Thomas N. Bonner
Alexander W. Calder, II
John A. Campbell
Norman H. Daily
Earl LeR. Fox
Harold T. McDonald
William N. Margolis
William B. Sandford
Martin C. Schmidt

1942

Charles M. Clapper
Kenneth E. Cosgrove
Richard C. Davis
Robert W. Halligan
Carter W. Mott
Wilfred T. Ouimette
John S. Prukop
Philip W. Rifenberg
Charles L. Sanford
James B. Scholes
William F. Youngs
John W. Zydik

1943

Robert J. Adsit, Jr.
Earl J. Bishop
Ernest D. Frawley
Ihler F. Grimmelmann
Frederick W. Lapham, Jr.
Edward E. Shea
Thomas H. Turner

1944

Frederick A. Bosworth
John B. Cadwell
William H. Calkins
R. Shelton Clark
Victor C. J. Colonna
Burchard M. Day
William M. Desmond
George O. Harris
George S. Harris
Eugene P. Hubbard
Arthur D. Pepin
Donald R. Roberts
Thomas W. Rooney
Lynn R. Sackett
Charles A. Scott
Robert R. Sheehan
John P. Urban
Frederick D. Williams
Sanford P. Young

1945

Robert T. Cosgrove
Elam M. Hitchner
John N. Holliday
Jonathan G. Izant
David S. Johnson
Robert H. Kasper
Hugh H. Mathews
Kenneth T. Moore
Randall M. Pillsbury
Allan E. Robertson
Richard J. Salisbury
Walter S. Swift
Ewald vomOrde
Robert W. Zaumseil

Delta Kappa Epsilon

FOUNDED
1844

ALPHA ALPHA CHAPTER
1854

Fourth Row: Robertson, Sheehan, Lapham, Grimmelmann, C. A. Scott, Bishop, Shea, Calkins, Turner, Sackett
Third Row: Urban, Rooney, Pepin, Cadwell, Desmond, S. P. Young, Williams, G. S. Harris, Adsit, Hubbard, R. S. Clark, Holliday
Second Row: R. C. Davis, Sanford, Ouimette, Scholes, Halligan, Mott, Clapper, Frawley, Rifenberg, K. E. Cosgrove
Front Row: VomOrde, Pillsbury, Zaumseil, Hitchner, Izant, Kasper, Moore, Swift, Salisbury, D. S. Johnson, R. T. Cosgrove

Delta Upsilon

FOUNDED
1834

MIDDLEBURY CHAPTER
1856

Fourth Row: R. H. Fox, Taft, Stebbins, Stevenson, E. N. Smith, Byington, Lundrigan, Stetson, F. C. Hawkes, Menand, S. G. Wilson, Nourse, Canning, Pangborn
Third Row: F. C. Kelly, J. S. Gale, Peach, Upham, J. A. Young, Hollister, Swenson, Hennefrund, Morehouse, Dale, W. S. Hawkes, Haines, V. A. Richardson
Second Row: D. I. Gale, Maxwell, F. R. Bates, Berry, S. F. Johnson, D. F. Smith, Howes, Holdredge, Ogden, Arnold, Ryan, S. D. Thayer
Front Row: A. C. Smith, R. A. Robinson, Palmstrom, R. H. Kinsey, Cooke, Pike, Willetts, Hendrix, Dunham, T. W. Caldroney, Morse

1942

Roger S. Arnold
Frederick R. Bates
Robert H. Berry
William L. Hennefrund
Marvin E. Holdredge
Stanwood F. Johnson
Robert S. Maxwell
Theodore R. Ogden
Robert L. Ryan
Dwight F. Smith
Franklin R. Swenson
Ira P. Townsend

1943

Robert M. Byington
Russell P. Dale
Donald I. Gale
John S. Gale
Lewis E. Haines
Frederick C. Hawkes
William S. Hawkes
John C. Lundrigan
Richard S. Morehouse
James B. Nourse
Edward T. Peach
Vance A. Richardson
Scott D. Thayer
Stephen G. Wilson
John A. Young

1944

Lawrence F. Canning
Harold H. Hollister
Robert E. Kellogg
Louis Menand, III
Earl L. Panghorn, Jr.
Edward N. Smith
David T. Stebbins
John H. Stetson
William S. Stevenson
Hugh M. Taft
Earl H. Upham

1945

John S. Adams
Thomas W. Caldroney
Edward F. Cooke
Philip H. Dunham
Joseph F. Fuchs, Jr.
Clifford C. Hendrix, Jr.
Roy H. Kinsey
Benjamin B. Kirtland, Jr.
George B. Morse
David S. Palmstrom
Richard R. Robinson
Paul Rubner
Albert C. Smith, Jr.
Robin D. Willits

Third Row: J. A. Robinson, E. E. Adams, R. M. Klein, Nikitas, Romeo, Sambone, Neale, Goldsmith, Easton, Fales, K. K. Klein
Second Row: Webber, R. E. Walch, Fish, Meikle, Moriarity, Bobertz, Kellegrew, L. G. Ensinger, A. J. Kelley, Hebert, Page
Front Row: Jefts, Rossi, H. G. Walch, Wishinski, Beach, Russell, Yeomans, P. W. Robinson, Nims, F. B. Ensinger

1942

Charles S. Beach
Clifford W. Fulton
Philip W. Robinson
Theodore E. Russell
Anthony W. Wishinski
Edward H. Yeomans

1943

Roger L. Easton
Lawrence D. Gagnier
Frank M. Goldsmith
Albert W. Jefts, Jr.
Thomas Kellegrew
William L. Meikle
S. Peter Nikitas
Robert D. Nims
Harry Rossi
Harold G. Walch

1944

Charles R. Bobertz
Ferdinand B. Ensinger
Lewis G. Ensinger
Kurt K. Klein
Robert M. Klein
William D. Neale
John A. Robinson
Anthony E. Romeo

1945

Edward E. Adams
Richard W. Fales
Frank W. Fish
Arthur J. Kelley
John C. Lorini
John A. Moriarty
David M. Otis
Lot B. Page
Howard E. Quirk
Oliver C. Robinson
Robert J. Sambone
Raymond E. Walch
Joe M. Webber

FOUNDED
1905

ALPHA CHAPTER
1905

Kappa Delta Rho

Third Row: Outman, Unterecker, Bradley, Montagno, Craib, Johnston, Thomas, Hawley, R. W. Kellogg, Parry
Second Row: Hartz, McDonough, Worcester, Kissick, Nitchie, R. T. Wood, Holden, Hartung, Rolfe
Front Row: T. M. Johnson, Small, C. E. Backup, C. E. Richardson, Senne, Corbin, P. H. Wright, Towsley, Tierney

FOUNDED
1939

ALPHA CHAPTER
1939

Sigma Alpha

1942

Clifford E. Backup
John Corbin
Carlos E. Richardson
W. Irving Senne
Parke H. Wright

1943

Robert W. Kellogg
George W. Nitchie
Henry O. Parry
William A. Small
Philip D. Towsley
Robert T. Wood

1944

Roderick H. Craib
George E. Hartz
Fox B. Holden
T. Marimon Johnson
Joseph W. Kissick
George L. Montagno
Robert E. Outman
Burt H. Rolfe
John E. Unterecker
John D. Worcester

1945

Benjamin F. Bradley
George W. Hartung
Howard O. Hawley
Howard W. Johnston
George E. McDonough
Selden G. Thomas
Raymond B. Tierney

1942

Richard A. Files
John G. McMann
Willard M. Mayo
Douglas H. Mendel, Jr.
Hugh D. Onion
Robert E. Pierce

1943

Armand A. Annunziata
William R. Engesser
Albert P. Hadley
Richard J. McGarry
George B. Steel
Robert R. Stuart
Page S. Ufford, Jr.
Allen G. Vickers
John Walsh
Reginald Woolbridge, Jr.
Frederick S. Zollner

1944

Parmly S. Clapp, 3rd
Edgar J. Huizer
Clarence B. Huxley
Peter S. Jennison
Michael Kolligian, Jr.
Michael McClintock
Charles W. Proctor
Robert I. Schrack
Laurence M. Selleck, Jr.
Herbert W. Taylor
George F. Wiemann
Elihu S. Wing, Jr.
Gardner W. Wright

1945

Arthur V. Bennett
James J. Conley
Richard E. Hoisington
Janus C. Lindner
Richard Mace
Richard S. McCrudden
John J. McGarry
Peter Q. McKee
Peter B. Norcross
Philip H. Vinall

Sigma Phi Epsilon

FOUNDED
1901

VERMONT BETA
CHAPTER
1925

Third Row: Hoisington, Norcross, Conley, Wooldridge, Mace, J. J. McGarry, McClintock, Wieman, Jennison, Bennett, McKee, Vinall
Second Row: Hadley, Stuart, Annunziata, J. Walsh, Taylor, Steel, Kolligian, Schrack, Proctor, Huizer, G. W. Wright, Selleck
Front Row: Vickers, Huxley, Zollner, Files, McMann, Mayo, Onion, Mendel, Ufford, Engesser, Wing

1 Little, 2 Little, 3 Little, Pledges

Pres. Barry and Sec.-Treas. D. J. Watson

Organized in 1932, the Pan-Hellenic Council aims to promote greater co-operation between sororities, to raise the scholarship, and to regulate the rushing rules.

First, through its efforts, all strife between sororities has been eliminated, and a spirit of friendliness prevails. Second, raising the scholarship has been accomplished by awarding a cup each semester to the sorority having the highest average, and by giving a scholarship to a sophomore woman, on the basis of need, outside activities and scholarship. Last, rushing is opened by giving a supper to which all freshmen and transfers are invited.

The Council is composed of two representatives from each sorority, with the presidency rotating yearly, and held by each chapter in the order of its establishment at Middlebury.

Second Row: L. E. Wolff, Ohlander, D. J. Watson, Groben, Rood, Calley, Stanwood, Dane, Barry
Front Row: DeLong, Childs, Hooper, Austin, Buscher

Third Row: Ferry, Powers, Jagels, Ketcham, Head, Dounce, Cole, Boyce, Lester
Second Row: D. I. Robinson, Bailey, Guillan, Johnston, Thompson, Dryers, C. P. Hickcox, Ayers, Seberry, Taggart
Front Row: E. J. Smith, Hayes, Hulings, Clark, Eimer, Dailey, Barry, DeLong, Ledden

1942

Grace E. Barry
Nina C. Camuti
Ann A. Clark
Donna E. Dailey
Mary L. Eimer
Lois R. Grandy
Susan Hulings
Harriet Tillinghast

1943

C. Ann Cole
Ruth DeLong
Margaret Dounce
Marian D. Dryer
Margart K. Ferry
Ruth M. Guillan
Frances F. Head
Marion J. Thompson

1944

Dorothy E. Ayers
Marilyn Boyce
Dorothy A. Hayes
Jean V. Ledden
Polly Powers
Barbara A. Seberry
Elizabeth J. Smith

1945

Marian E. Bailey
Charlotte P. Hickcox
Barbara M. Jagels
Margery Johnston
Jane E. Ketcham
Evelyn L. Lester
Dorothea I. Robinson
Ann E. Taggart

ΑΞΔ

FOUNDED
1893

ALPHA PI CHAPTER
1925

Alpha Xi Delta

Third Row: Noe, Fleming, Bidwell, Childs, Knight, M. E. Young, M. L. Sperry, Golding, Robertson, Slayton.
Second Row: Hickman, M. R. Miller, Bunce, Linde, VanLeuven, Broadbent, Higgins, Carpenter, Bender, Pflug
Front Row: Jollivette, Reier, Eriksson, Calley, Barton, Poole, Grimm, Milligan, vonThurn

FOUNDED
1888

ALPHA IOTA CHAPTER
1917

Delta Delta Delta

1942

Hope Barton
Joan L. Calley
Margaret Woods Eriksson
Lois A. Grimm
Dorothy E. Milligan
Virginia S. Poole
Marion E. Ray

1943

Mary Bidwell
Virginia L. Carpenter
Georgia R. Childs
E. Yvonne Golding
Constance J. Linde
Margery R. Miller
Eleanor Reir
Elizabeth vonThurn
Marian E. Young

1944

Elizabeth M. Broadbent
Miriam F. Fleming
Edith D. Johansen
Marjorie J. Jolivette
Patricia Noe
Janet Pflug
Bettylou Ring
Irene B. Ruthenberg

1945

Jean A. Bender
Wilma R. Bunce
Jean Hickman
Joanne Higgins
Paula G. Knight
Jane M. Robertson
Mary Louise Sperry
Elise Van Leuven

1942

Ellen E. Holt
Mary Clough Johnstone
Hope C. Rood
Louise T. Sargent

1943

Phyllis L. Dodds
Elizabeth Hanzche
Carol Hartman
Dorothy P. Hood
Barbara Johnson
Barbara H. Skinner
Carolyn C. Stanwood
Doris E. Wolff

1944

Thirza W. Benedict
Joyce C. Gillett
Ruth J. Hanna
Catherine Perrins
Dorothy J. Schroeder
Jean C. Voss
Grace A. Wickenden

1945

Ruth L. Collins
Patricia A. deLearie
Mary E. Duggan
Priscilla M. Hodges
Elizabeth M. Lockey
Phyllis E. Reed
Ruth Taylor
Janet E. Townsend
Jean B. Williams

Kappa Delta

FOUNDED
1897

BETA ETA CHAPTER
1940

Third Row: Schroeder, Voss, R. Taylor, Hanzsche, Dodds, Stanwood, Williams
Second Row: D. E. Wolff, Wickenden, R. L. Collins, Reed, DeLearie, Hood, Lockey, Benedict, B. Johnson
Front Row: Gillette, Skinner, Duggan, Johnstone, Holt, Sargent, Rood, Hanna

Kappa Kappa Gamma

FOUNDED
1870

GAMMA LAMBDA
CHAPTER
1923

Third Row: Bryant, Wheaton, Casey, M. R. Green, Drury, Tracy, Harris, Stringer, A. Sperry, Dunn
Second Row: Read, Blair, Hovey, Jordan, Cowgill, L. E. Wolff, Rogers, Barclay, Warner, Aubuchon, Fiske
Front Row: E. A. Robinson, Aitchison, Perry, Kane, Brehaut, Giblin, Buscher, A. Taylor, McKinley

1942

Mary C. Brehaut
Margaret D. Buscher
Jane F. Giblin
Patricia L. Kane
Virginia K. McKinley
June A. Perry
Alice Taylor

1943

Denise B. Aubuchon
Mary Barclay
Nancy L. Cowgill
Margaret M. Fiske
Sally Lou Hovey
Jean E. Jordan
Patricia V. Rogers
Beth M. Warner
Lenore E. Wolff

1944

Priscilla J. Bryant
M. Ruth Green
Janet S. Harris
Nancy A. Read
Alice Sperry
Elizabeth A. Tracy
M. Shirley West
Ruth R. Wheaton

1945

Betty J. Aitchison
Barbara Blair
Mary E. Casey
Barbara J. Drury
Jean Dunn
Barbara Platou
Elizabeth Ann Robinson
Bettina I. Stringer

Third Row: M. L. Watson, Newton, Waldmann, Litchfield, N. L. Rogers, Knust, Fauvre, J. A. Allen
Second Row: Hofmann, White, Roberts, Sanborne, B. J. Young, Groben, Hooker, Carson, Holbrook
Front Row: Nightingale, Schneider, George, D. J. Watson, Tyler, M. E. Collins, R. F. Taylor, Blanchard

1942

Elizabeth Blanchard
Martha E. Collins
Elaine George
Lois H. Schneider
Ruth Taylor
Sarah C. Tyler
Dorothy Watson
Barbara York

1943

Mildred E. Carson
Lois E. Groben
Janet Hooker
Martha C. Newton
Barbara D. Roberts
Louise Amanda Sanborne
Barbara K. White

1944

Madeleine Fauvre
Lois C. Hofmann
Grace Litchfield
Ingrid H. Monk
Gertrude Nightingale
Ruth F. Waldmann
Barbara J. Young

1945

Jo Ann Allen
Nancy L. Duffie
Elizabeth A. Evans
Agnes E. Fink
Kathryn A. Holbrook
Marilyn Knust
Joanne T. Peabody
Nancy L. Rogers
Marjorie L. Watson

FOUNDED
1852
BETA LAMBDA CHAPTER
1925

Phi Mu

Third Row: Archibald, Bowles, Kirk, S. Miller, Wilkin, Higham, Bertschinger, Bullock
Second Row: Peirce, Roome, Wynn, Cosenza, Frederickson, Adell, Wisotzkey, Andrew, Bennett, Laux
Front Row: Grier, Ohlander, Henofer, Hamann, Austin, Oliphant, Fell, Witte

FOUNDED
1867

VERMONT ALPHA
CHAPTER
1893

Pi Beta Phi

1942

Alice J. Austin
Margaret A. Fell
Viola M. Guthrie
Elizabeth B. Hamann
Louise F. Henofer
Jane Oliphant
Virginia W. Witte

1943

June M. Archibald
Peggy E. Bowles
Margaret C. Bullock
Isabel B. Grier
Barbara B. Higham
Carolyn P. Ohlander
Louise C. Wilkin
Virginia I. Wynn

1944

Jean Bennett
Louise V. Cosenza
Jean Pierce
Muriel E. Roome

1945

Elizabeth A. Adell
Betty A. Allen
Jane Andrew
Bette J. Bertschinger
Alice Frederickson
Josephine A. Kirk
Dorothy H. Laux
Shirley E. Miller
Mary E. Wisotskey

1942

Jean D. Butterfield
Clarice L. Dionne
Sarah L. Hooper
Dorothy M. Menard
Grace M. Schailer
Alice M. Voorhees
Leonie R. Vuoto

1943

Jean E. Baille
Natalie F. Dane
Mary E. Hickcox
Charlotte H. Johnson
Carol B. Lewthwaite
Doris Magee
Eleanor L. Wilcox

1944

Abbie-Dora Ansel
Georgianna S. Hartdegan
Mary L. Koehler
Mary Jane Landes
Jean B. Milligan
M. Jane Neilsen
Priscilla A. Parker

1945

Mary L. Bayles
Lois R. Bixby
Nona M. Fife
Faith Freeman
Mary Jean Snook
Jane I. Teague

Sigma Kappa

FOUNDED
1874

NU CHAPTER
1911

Third Row: Nielson, Milligan, Baillie, Dane, Bayles, Snook
Second Row: Landes, Freeman, Bixby, Koehler, Wilcox, M. E. Hickcox, Bouck, Teague
Front Row: Fife, Hartdegen, Vuoto, Dionne, Voorhees, Butterfield, Shailer, C. H. Johnson

House of Representatives

Organized in the spring of 1939, the Men's Student Government finishes this May its third year as a successful experiment in student self-government. Controlling almost every phase of student activity, the Assembly has spent the larger part of this year looking into plans for forming a Judicial Council which will take control of student activities and especially discipline even more out of the hands of the Dean.

Established on an elective basis, its members are chosen from "living centers" about the campus by the students, on a ratio of one representative to ten men. In the first meeting of the year, early in October, these men elect from their body a Speaker, Secretary and Sergeant-at-Arms. These offices are held by Philip W. Rifenberg '42, S. Peter Nikitas '43 and Harold H. Hollister '44.

Connected with the Assembly is an executive body, the President's Council, headed by Undergraduate President Stanwood F. Johnson '42. Members on this include the four presidents of the men's classes and additional senior appointees.

The President's Council
Swift, Eakeley, Davis
D. K. Smith, Johnson, A. W. Wood, Blizard,
D. F. Smith

When the Assembly gathers for a regular Sunday night meeting

Student Union call masses women in Mead Chapel

. . . and Women in Congress

Student Government at Middlebury is an important organization on the women's campus. It is the only governing power in the women's college and as such, passes its own laws and supervises their administration.

Student Union Officers
Wynn, Johnson, Dickie, A. Taylor, vonThurn, Kane

This year under the leadership of Alice Taylor, president, changes are under way which will make Student Union an even more efficient and more unified organization than it now is. These changes are directed towards the development of representative government, under which new system, there would be no more of the present "mass meetings" of the women's campus. Instead there would be briefer and more effective meetings of representatives elected from each of the four classes.

Miss Taylor is being helped in her efforts to bring about the formation of this new student government system by other officers: Vice-president, Virginia I. Wynn; secretary, Elizabeth von Thurn; treasurer, Elinor L. Dickie; chief justice, Patricia L. Kane; and assistant treasurer, Charlotte H. Johnson.

A. Taylor, Dean Ross, S. F. Johnson, Dean Womack

Committee on Manners and Morals

Middlebury College is really like a complicated piece of clockwork whose innermost turnings are often ignored. All the committees, clubs, and organizations act as wheels and cogs that help the mechanism run smoothly. But the mainspring is the Student Life Committee, whose purpose is to bring together both student and faculty representatives, so that the problems of all sides of the campus may be discussed and a better understanding reached between the students and administration.

This year the committee is composed of four members, with Professor Womack of the Chemistry Department as chairman, filling the position usually held by Doctor Patterson, Dean of Men. Miss Ross, the Dean of Women, and Alice Taylor, the president of Student Union, represent the women's college, while Stanwood F. Johnson, the president of the Undergraduate Association, completes the group in adding his word for the men's side of the campus.

The committee meets at such times as it finds necessary. Among its most essential duties are those of planning and limiting the social activities of the college, such as dances, entertainments and recreational functions of all kinds. In short, it struggles with the social calendar, and accounts for practically all events—except the snowfall for Winter Carnival. Thus, while the committee is small, it is important, and accomplishes much.

It is a satisfaction to the student body as a whole to know that, through the representatives that they have chosen, they are having a hand in the running of the college, especially in the planning of those events that play such a large part in helping them to enjoy a good education. Student Life adds more than any other organization toward keeping Middlebury ticking.

Supervising Middlebury Athletics

The Athletic Council is the power immediately behind all aspects of men's athletics at Middlebury. Its functions include all matters pertaining to sports except the budget, which is under the supervision of the Director of Athletics, Coach Arthur M. Brown.

Membership includes the Athletic Director, five faculty members appointed annually, one alumnus, the president of the Undergraduate Association, and the captains of all major and minor sports. Thus the Athletic Council is also the connecting link between the student body and the faculty in the matter of all college athletics.

The Council makes all regulations concerning athletics at Middlebury. It decides upon the number of contests in which each team may engage, and how many of them must be at home. It handles the relations with other colleges and arranges the schedules of the various competing athletic teams.

It is also within the power of the Athletic Council to sanction any new sports and to raise any sport from a minor rating to that of a major sport. Thus, in response to student petitions a few months ago, such action was taken in regard to skiing.

The elections of all captains must meet the approval of the Athletic Council, particularly in the event of ties, and it must approve the letter awards. In the same category, it is also the business of the Council to approve the appointments of managers and to establish a system, whereby new managers will be coming up each year to replace those who have either graduated or moved to a higher position. Providing managers this year has been a greater problem than before.

Second Row: Prukop, D. K. Smith, Townsend, Yeomans, J. F. Bates, Ouimette, Maxwell, S. F. Johnson
Front Row: Mr. Hubbard, Prof. Fife, Prof. Heinrichs, Mr. Guarnaccia, Prof. Swett, Coach Brown, Prof. Hazeltine

Waubanakee Honors a Favored Few

Officers Cosgrove and A. W. Wood

A Middlebury man elected to Waubanakee in his junior year has achieved the highest honor awarded to an undergraduate. As long as there is a junior who in the eyes of the senior members has fulfilled the requirements during his three previous years for admission, the society is self-perpetuating. These requirements are based upon scholarship, character, personality, and participation in extra-curricular activity.

The tomahawk, which is the insignia of Waubanakee, is the symbol of progress. Members of the society, then, have shown progress not only in what they have received from Middlebury, but in what they have contributed to its advancement.

Membership is limited to nine men, but not since 1918 has the full quota been eligible. This year four men received this honor. They are: A. Wilson Wood, president; Edward H. Yeomans, Stanwood F. Johnson, and Kenneth E. Cosgrove.

Yeomans, S. F. Johnson, K. E. Cosgrove, A. W. Wood

Austin, A. Taylor, Kane, Barton, A. E. Barrett, Dickie, Johnstone

Mortar Board Caps College Career

Middlebury's honorary society for women was originally a local one—Banshee; now included in the nation-wide collegiate organization, Mortar Board.

A pin in the shape of the traditional mortar board has come to signify a girl who is the personification of scholarship, leadership, and service. The privilege of wearing such pins on Midd's campus belongs to Eleanor L. Dickie, president; Alice J. Austin, vice-president; Adelaide E. Barrett, treasurer; Hope Barton, secretary; Mary E. Clough, chairman of the Point System; Patricia L. Kane, *Quarterly* editor; and Alice Taylor, president of Student Union.

The significance of being a member of Mortar Board goes further than the prestige gained by being tapped in chapel in spring. Besides working on their annual project, these girls promote Mountain Day for freshman girls, Senior Picnic, and the May Day breakfast.

Barton, Austin, Dickie

Third Row: D. K. Smith, Zydick, D. I. Gale, K. E. Cosgrove, Shea, Maxwell, Turner
Second Row: Prukop, Bredenberg, F. R. Bates, R. C. Davis, Ouimette, Schlieder
Front Row: Eakeley, S. F. Johnson, D. F. Smith, W. F. Clark

The Keys of the Campus

Sec.-Treas. Eakeley and Pres. R. C. Davis

Formed in 1930 by a merger of the Delta Taus and the Sages, sophomore and junior societies respectively, the Blue Key has gradually developed from a purely honorary society to one of prominence and varied responsibility. Under its jurisdiction falls the sale of freshman rules and caps, the purchase of awards for championship teams, the conduct of athletic rallies, and most important of all, the duty of taking the frosh in hand and teaching them the code of proper Middlebury conduct.

Each spring the membership is increased by the tapping of five seniors, fifteen juniors, and five sophomores during one of the daily chapel exercises. A blue metal key is the symbol of this organization and its members are entitled by Middlebury tradition to wear crew caps with a blue key insignia upon them.

"M" Club Letters Its Members

Undergraduates and alumni who have earned a letter in a major sport at Middlebury are eligible for membership in the "M" Club. These sports are football, basketball, hockey, track, baseball, and skiing, which was added in 1939 by action of the Athletic Council. Beside those who have earned a letter in one of these sports, managers of varsity teams, the freshman football manager, and the intramural manager are also eligible as members of this club.

At its organization in 1926, the purpose of the "M" Club was defined as "to foster athletics at Middlebury" and it has taken on several responsibilities during its existence. At one time, the Club financed the purchase of their sweaters by conducting the college gymnasium dances.

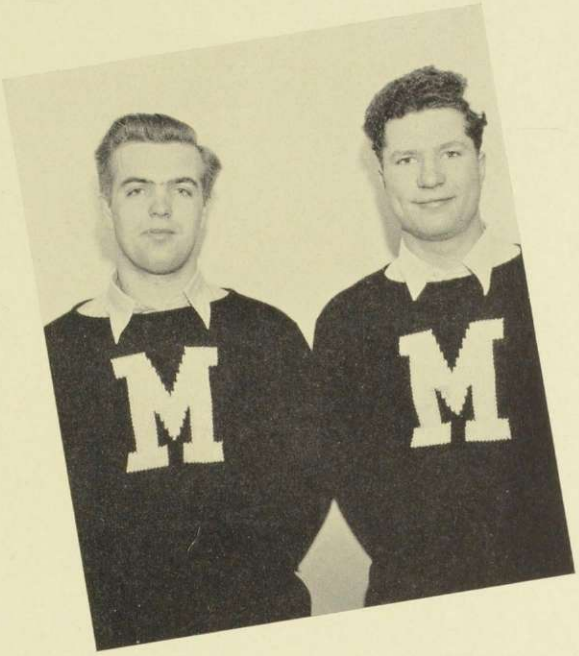

Pres. Zydik and Sec.-Treas. D. I. Gale

Back Row: K. E. Cosgrove, Skinner, H. P. Parker, Eakeley, Hollister, Reuman, Boissevain, Day, Ouimette
Second Row: Stuart, Files, Blizard, Stebbins, Weiman, Shea, Pepin, Sheehan, Adsit, G. O. Harris, F. R. Bates, Rivel, Fulton, A. W. Wood, J. A. Young, Beach, Yeomans, J. S. Gale, K. K. Klein, Townsend
Front Row: Urban, Bradenberg, D. I. Gale, Morehouse, Zydik, R. C. Davis, Lapham, Prukop, Desmond, S. F. Johnson, Wishinski

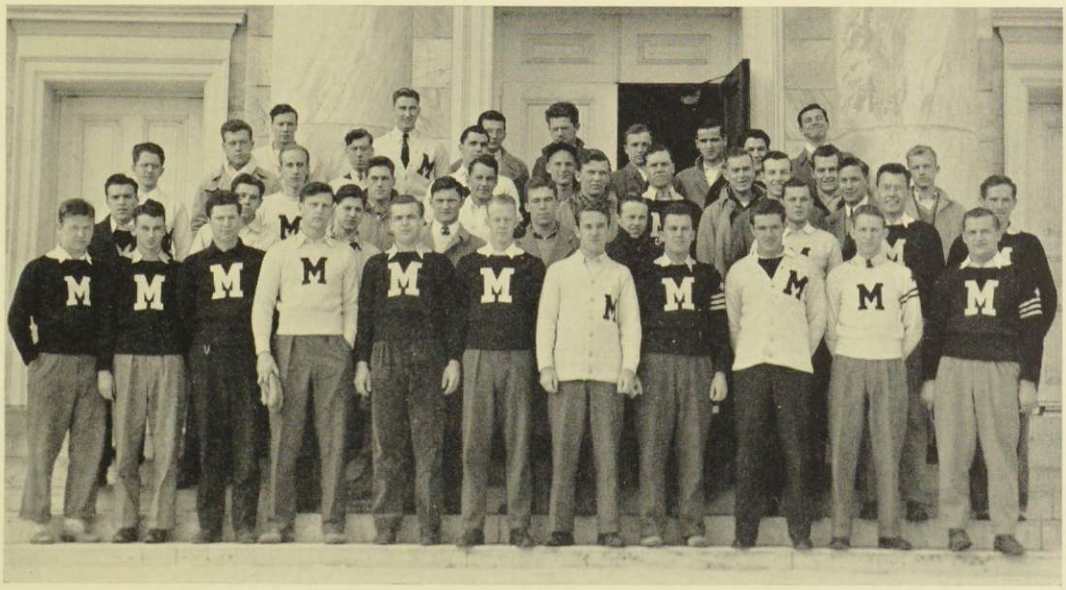

All the News that Fits

Meeting composing deadlines

The *Middlebury Campus,* established in 1913, is the undergraduate weekly publication of the college. The fundamental purpose is to provide an opportunity to practice newspaper work and to bring to the student body stories of real news value.

Training of the editorial staff in newspaper work has been conducted this year on the usual tryout basis. Business staff members have been trained likewise, the positions of Business Manager and Advertising Manager offering the final election goals.

The Senior Board has five salaried positions, which, with the exception of Sports Editor, are open to both women and men. This year the staff consists of: Editor-in-chief, Dwight F. Smith; Managing Editor, Mary E. Clough; Associate Editor, William L. Hennefrund; Sports Editor, Robert W. Halligan; Business Manager, Marvin E. Holdredge; and Advertising Manager, Jane F. Giblin.

Hennefrund, Halligan, Johnstone, Holdredge, D. F. Smith, Giblin

Barmby, vonThurn, Allen, L. E. Wolff, S. G. Wilson

The Archives of the College on the Hill

Deep in a KALEID *for you*

The KALEIDOSCOPE, the junior year book and a Middlebury College tradition, has been edited this year by a staff headed by William G. Allen, Editor-in-chief, John G. Barmby, Business Manager; Elisabeth von Thurn, Associate Editor; Lenore E. Wolff, Assistant Editor; and Stephen G. Wilson, Managing Editor.

The only recent change in the direction of the KALEIDOSCOPE has been the addition of the offiec of Associate Editor, made to allow one person complete charge of the photography of the year book, rather than having this responsibility placed with the staff as a whole.

Tryouts are trained all through their sophomore year and elections are held at the end of the year by the outgoing board. Each member of the KALEIDOSCOPE staff is paid a fixed salary, and any profits from a current year's budget go into a sinking fund to be used in case of an emergency and only with the permission of the student government.

1940-41 Glee Club last to make annual spring tour for the duration

After daily chapel

A Joyful Noise...

Forty-six voices, singing in chapel daily, compose the College Choir. There is no longer any distinction between Choir and Glee Club. Thirty-five Choir members are selected by H. Ward Bedford, director, for vocal ability, appearance and memory work to participate in an annual spring tour.

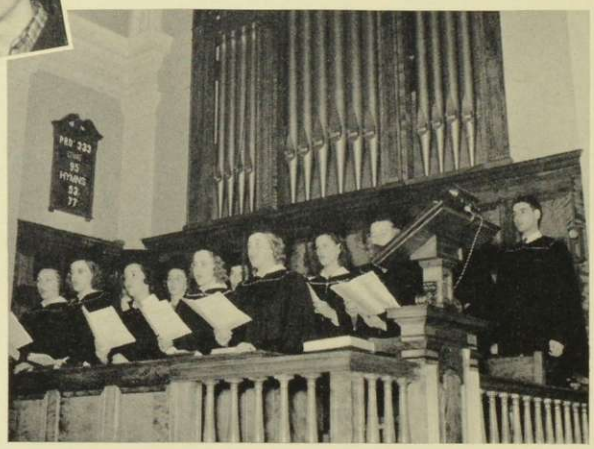

"'Tis right that angels thus should sing"

...and Marching Feet

Led by Robert Kellog and wearing new uniforms of blue blazers and white crew-hats, the College band members supported us enthusiastically this year.

The Symphony Orchestra, under Mr. Alan Carter, offers an excellent musical opportunity for all, especially with its new group of advanced players.

Preparing for the game

On your feet for Alma Mater

Practice perfects at afternoon orchestra rehearsal

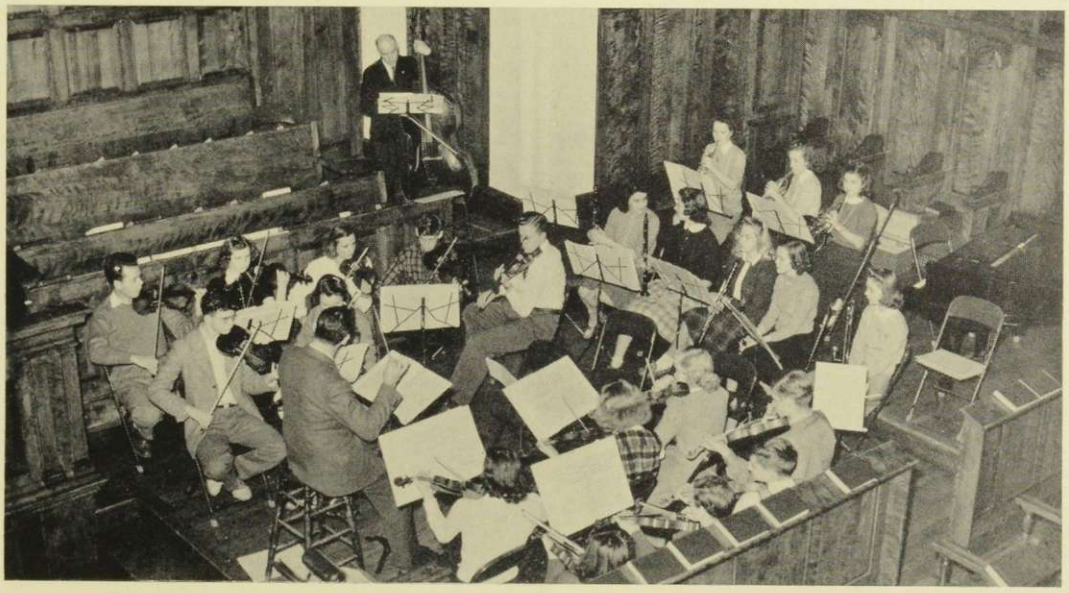

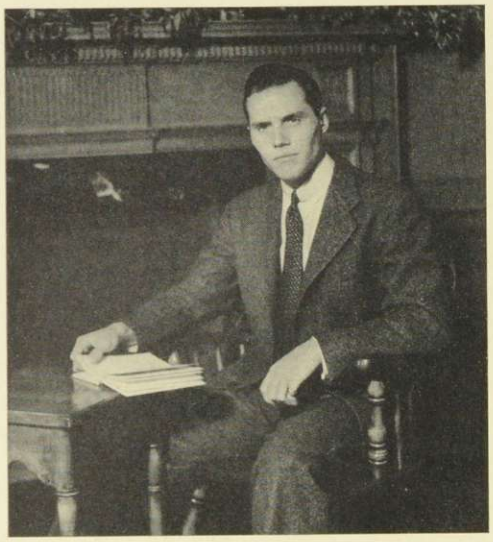

"What every young freshman should know—"

Handy Reference

With larger pictures and an easier identification system, Editor Robert B. Rivel's 1941-42 issue of the *Middlebury Handbook* has filled an important place in campus life.

Originally intended as an introductory guide for freshmen, in its four years' existence, the book has seen both an increase in popularity and several important changes in format. The first *Handbook* was composed of freshman pictures and a digest of college regulations and activities, being published in a single volume which appeared early in the first semester.

The second *Handbook,* however, was divided into two parts. The first part, which was prepared in the summer, contained information primarily of interest to freshmen. The second section consisted of freshman pictures and was published after college opened.

Under present plans, the now-revised first section will remain standard.

Mad About Music

For some time past there has been a need for an organization which would satisfy the musical interests of the students on both campuses. With this need in mind Tone was created.

Already this club promises to take active part in college activities. It has forty-five active members who meet every two weeks at the Music Studio for programs consisting of lectures and recitals

In tune with the times

by club members and guest artists. These are planned mainly to promote interest in the rather neglected fields of music. It is hoped that there will also be some musical composition on the part of the members.

Warren J. Hassmer, who played a major part in organizing Tone, was chosen to be its first president. The program director is Henry L. Cady and Barbara A. Counsell is secretary and treasurer of Middlebury's newest club.

Local Talent

More vital, perhaps, to Middlebury's social life than any other single student organization, the Black Panthers have once again proved themselves to be a thoroughly capable dance orchestra.

But the biggest reason for their success is not the fact that they are eleven potential soloists. They are more than that. They are a unit, first interested in working together to produce more than names —to produce music.

We could call the roll: Roberts, Harris, Holliday, Mathews, Izant, Wilcox, Nims, Kissick, Vinall, Youngs and Quirk. But it is not Roberts' trumpet nor Harris' sax, it is not these single elements which

Making mellow music

give this orchestra its popularity. It's the organization itself, the willingness of its members to work together with the aim of making good music, which has made the Black Panthers the fine group they are this year.

Women and the World

The purpose of the Women's Forum, headed by Leonore W. Pockman, is to further interest in current economic, political and social questions. Talks by faculty members and student panel discussions are features of the twice-monthly meetings. The Forum is also affiliated with the Carnegie Endowment of International Peace and, this year, for the first time, sent four delegates to the Regional Conference of International Relations Club at Smith College.

Another phase of Forum activities is the work of the Social Service Committee. This group conducts classes in cooking and sewing for underprivileged children and gives them several parties during the year. A special feature is the Christmas party for the Ripton children. All this work is furthered by profits from the Thrift Shop, which sells donated clothing at low prices to needy townspeople. This project is led by Barbara B. Higham.

"What this world needs—"

Literature Lives

Two years ago some students became interested in forming an active organization for the critical discussion of literature, and thus the Literary Club came into being. Since that time it has become one of the most active organizations on campus.

In accordance with its purpose, the Club offers an opportunity to exchange views on literature and further its appreciation. Programs usually consist of open discussions of literary works previously selected by the members. Occasionally, meetings are given over to the reading of dramatic dialogues or original poetry by talented members, or to visiting lecturers.

In regard to the structure of the Club, members are chosen on a selective basis, with active participation at the twice-monthly meetings being a requisite. Peter J. Stanlis is the president, George W. Sullivan the Program Chairman, and Jean E. Jordan, secretary-treasurer.

Let there be Lit—or,
Officers Sullivan, Jordan and Stanlis

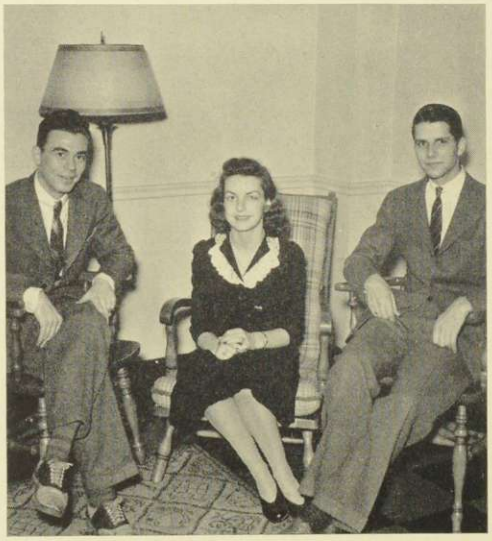

Vive La France

Le Cercle Français was founded to create an interest in France and in things French. The complete cooperation and exceptional standards of the French faculty have given it a definite place in the outside curricula.

Membership is composed of students from the three upper classes, selected for their interest in the French language and French culture. At the monthly meetings, interesting programs are presented, including French plays and monologues produced by club members and faculty, and French movies. For two years the club has sent money that under normal conditions would be used for refreshments to children in occupied France.

Anderson, Mlle Binand, Aubuchon and Archibald plan for French Club

Leaders for Le Cercle Français this year are: Marion E. Anderson, president; Denise B. Aubuchon, vice-president; and June M. Archibald, secretary-treasurer.

Stille Nacht

The program which the German Club presents each year offers an opportunity to appreciate German language and culture beyond classroom studies.

This year the Club has been composed primarily of advanced students and membership has been limited to a smaller group in an effort to make the organization more mutually beneficial. The Club meets each month at the home of a member of the German faculty to sing songs, dance the traditional folk-dances and gain fluency in the German tongue. The meetings have been very informal, thus making the Club of social as well as cultural value.

Haines, Majoros and Bristol
Who keep the ball rolling

Among its activities is the singing of Christmas carols on the Sunday morning before Christmas vacation. The officers are: Lewis E. Haines, president; Robert S. Bristol, secretary; and Frances Majoros, treasurer.

Hamann, Miss Martin and Kalajian
Prepare arroz con pollo

The Rice of Spain

The Spanish Club of Middlebury, under the leadership of Elizabeth B. Hamann, president, and John Kalajian as secretary-treasurer, offers Spanish students further opportunities for becoming better acquainted with the spoken language. In its meetings, once a month, they also gain a more thorough knowledge of Spanish customs.

At its annual bridge party, hearts become *corazones,* diamonds are *diamentes,* spades are *espades,* clubs are *bastos,* and six-no-trump becomes *seis sin triunfo.*

Well known to many is the Spanish Club supper held each fall, while at the meetings during the year informal talks are often presented by the various Spanish faculty members.

Because of increased membership, a plan is under consideration for the organization of a club for beginners in Spanish. Another new project is the essay contest to be held this year.

Enthusiasm plus!

A Little Bit Independent

Gold Cane pillars

Gold Cane, founded in 1940 to represent non-sorority women of Middlebury and meet some of their social and scholastic needs, has had a full program this year. Following the example of its first year, when Gold-Caners had their own snow sculpturing, step-singing, spring picnic, and parties, the organization held social meetings throughout this year, beginning with a large welcome party for freshman neutral women. It also took up philanthropic projects to aid town societies.

To help meet scholastic needs of members, Gold Cane selects a scholastic chairman who brings together underclassmen wishing help and upperclassmen able to give it. Sole requisites for membership in this organization for neutral women is ten cents a semester, and a desire to belong.

Adelaide Barrett served the group as president first semester, and Virginia Clemens during the second semester.

In the Cold Light of Reason

Debating, always an important activity in a liberal arts college, has become even more important to Middlebury College and more pertinent to current events this year than ever before.

There has been a change of topics from questions of national importance to the international, with particular emphasis on world conditions after the war. A continued effort on the part of the debaters to read, think and discuss makes this activity even so vital to war effort that it may well be true that it should be among the last of the extra-curricular activities to be curtailed.

Very ably coached by Professor Perley C. Perkins, both the men's and women's teams have continued to maintain an approximate average of two-thirds victories against their opponents. Several of the Middlebury debates have been broadcast; in these the men's team took part in four, while the women's team has broadcast but one of their contests.

Controversial contributors

Pros and cons—recorded

Middlebury Goes

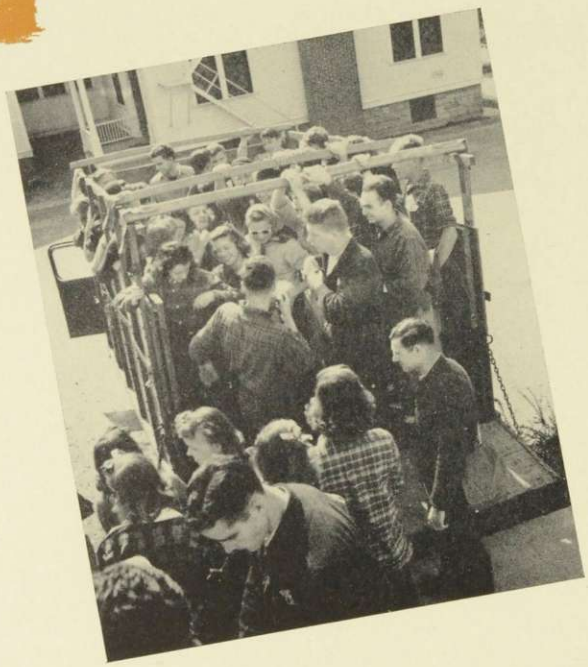

Sunday morning at Battell

Founded in 1931, the Mountain Club is one of the largest and most popular of the extra-curricular organizations of the College.

During the fall months the Mountain Club sponsors the ever-popular hikes to the surrounding peaks of the Green Mountains. On any fair Sunday morning during the fall the two Mountain Club trucks will be lined up behind Battell Cottage, ready to take a load of eager hikers off to some base camp from which they can start climbing or hiking. In the course of the season the hikers cover much territory and usually Mt. Mansfield and Mt. Killington, the two highest peaks in the State of Vermont, are included in the schedule. As soon as snow conditions permit, the Club runs weekly ski hikes to Breadloaf Mountain, where there is a ski tow and a cabin.

The government of the Mountain Club consists of a Skyline body and a Governing Board. In their freshman year would-be Skyliners attend hikes and tryout meetings, where they learn all the details and rules of woodcraft and camping in the open. This training is followed by a standard First-Aid course. In the spring, ten men and ten women from the tryouts are elected to temporary Skyline. In December of the next year elections are again held and six men and six women are elected from this temporary body to permanent Skyline. Above this, is the Governing Board composed of the Club officers and headed by David K. Smith, this year's president of the Mountain Club.

Winter Carnival, the outstanding social event of the college year, is sponsored by the Mountain Club and comes late in February when skiing conditions are usually at their best. Headed by Co-chairmen Elliot A. Baines '43 and Betty Young '43, it starts off with the coronation of a Carnival King and Queen. This is followed by open-house fraternity dances

Spring and sugarin' off

to the Mountains

which take the place of the usual Carnival Ball, called off this year to minimize Carnival expenditures during a war-time emergency. The next evening the Carnival play, "Calling All Queens," is presented at the High School gymnasium. Then on Saturday night, Carnival winds up with the informal Klondike Rush.

The 1942 Winter Carnival plays host to the Intercollegiate Ski Association and on Friday a crowd turns up at Breadloaf to watch the downhill and slalom races. On Saturday afternoon the whole college, plus the town of Middlebury is up on Chipman Hill watching the ski-jumping contests. On Sunday a ski hike is run to Breadloaf open slopes for those ski enthusiasts who still have some energy left.

Spring brings the annual Sugarin' Off Party, which is held as soon as the maple sap begins to run. This is a very popular hike and many students will be ready with their tin cups to make the trip to some nearby sugar grove. Here city-bred students learn how maple sugar is made and at the same time get enough sugar and snow to eat to last them until the next spring.

Breadloaf Cabin during Carnival

Second Row: Baines, vonThurn, Haines, M. E. Young
Front Row: Wend, A. H. Scott, D. K. Smith, Grandy, Hartman

In the Shadows

Sheridan rides again

Middlebury College has long been proud of its Drama Department, and justly so. It seems as though the plays produced are better each year, and that the student body's interest in dramatics is correspondingly greater.

During the 1940 and 1941 season the college Playhouse was under the direction of Professor V. Spencer Goodreds. One of the outstanding successes of the year was "Gold in the Hills," a melodrama in approved Gay Nineties style, complete with entr' acts. The students enjoyed cheering the hero and hissing the villain so much that the play was put on twice. Parents and alumni enjoyed the second performance presented at Commencement time.

This year Professor Henning Nelms has taken over the Drama Department during Professor Goodreds' absence. His assistant at the Playhouse is Mr. Erie T. Volkert. Professor Nelms during this year has not confined himself to merely the directing of the activities of the Drama Department. Rather, he hammers on "flats," mixes paint and does a multitude

Oh, Mummy—(who also came to dinner)

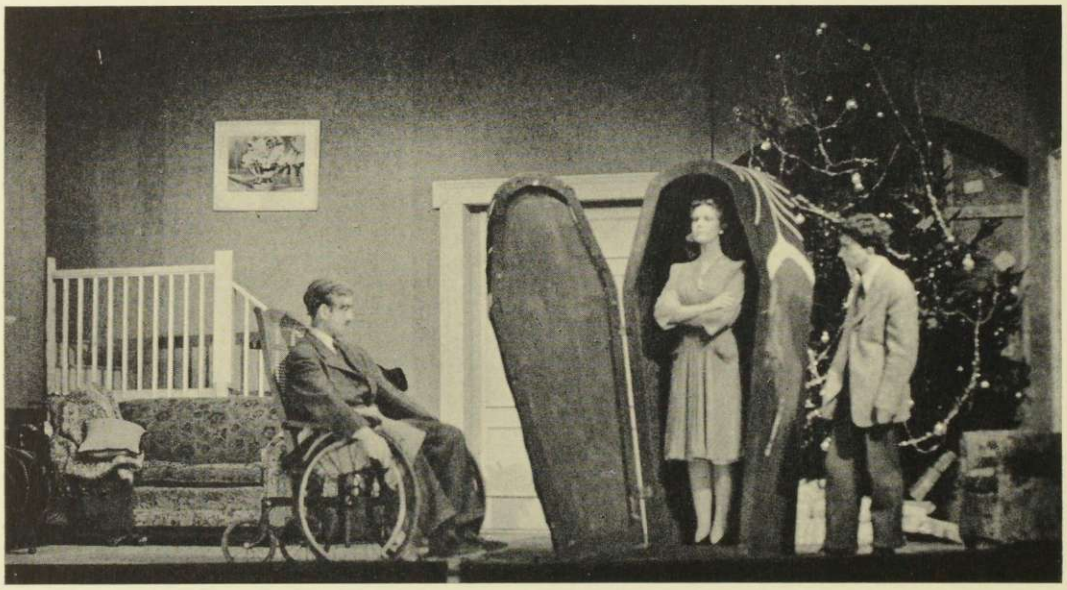

# of Broadway

of other things with an enthusiasm that affects all who come to the Playhouse.

The first production presented during this school year and under the direction of Professor Nelms was the Kaufman and Hart comedy, "The Man Who Came to Dinner." This play, which was presented on November 17 and 18, was exceptionally well received.

"Only An Orphan Girl," the second production of the season, and very aptly described as a "rural romance" was held on the four nights of December 9, 10, 11 and 12. For this four-night run it played to an enthusiastic audience which, seated at tables, drank cider and pelted the villain with peanuts.

The Drama Department is always popular. The variety of the plays that are produced gives to many individuals the opportunities to display their special talents in acting, stagecraft and other fields. Best of all, everyone who is interested is welcome at the Playhouse, whether as star actor or ticket seller, as stage manager or scene shifter. There are parts for all who feel the play's the thing.

Caught in the act

And the villain still pursued her, or "Only an Orphan Girl"

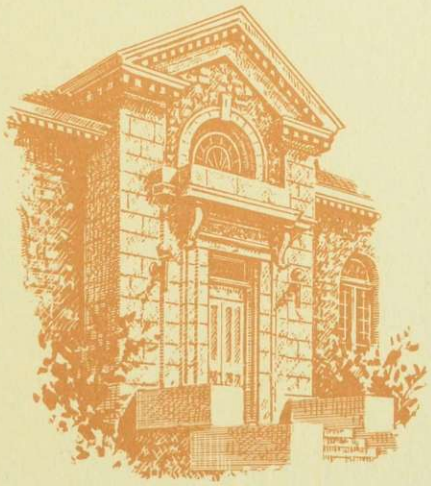

FROM McCULLOUGH GYMNASIUM THROUGH FALL, WINTER AND SPRING SEASONS PANTHER TEAMS EMERGE WITH THE DOUBLE GOAL OF REPRESENTING MIDDLEBURY IN THE QUEST FOR ATHLETIC HONORS AND OF INFUSING IN THE COLLEGE THE SPIRIT OF GROUP PRIDE.

Athletics

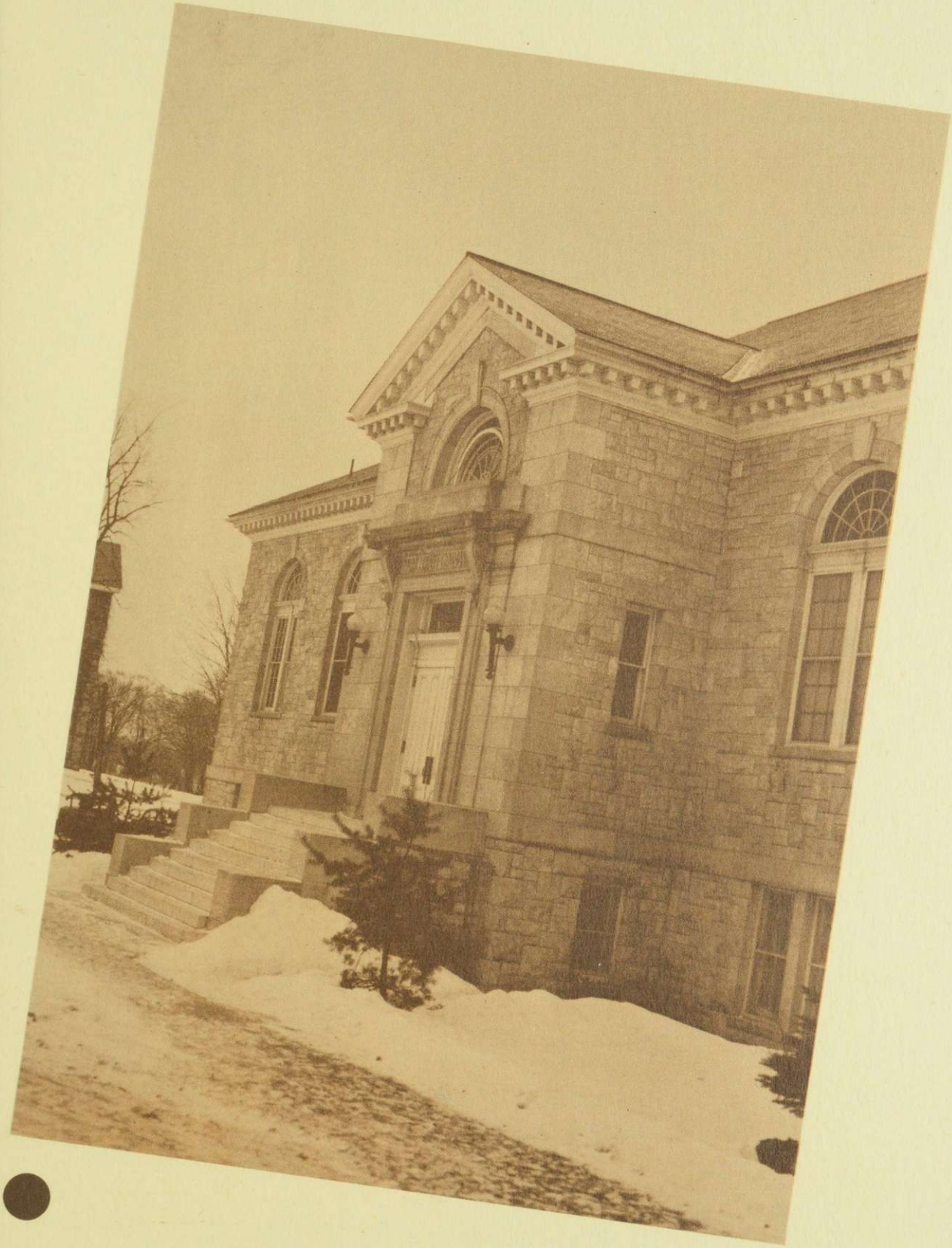

Midd's Mentors

The duties of Professor Arthur M. Brown at Middlebury are many. He is not only Director of Athletics and head of the Department of Physical Education, but he also coaches the track, cross-country, and relay teams. Moreover, it is he who must handle the financial aspects of Middlebury athletics.

Professor Benjamin H. Beck has been head coach of the Middlebury football team since 1928, and in 1936 he guided the Panther eleven to the only undefeated season in the history of the college. In season he is also the mentor of the basketball and golf teams.

Coach Brown

Coach Beck

Coach Kelly

Coach Guarnaccia

Coach Akerstrom

Mr. John J. "Red" Kelly is head coach of the Middlebury baseball team as well as being an instructor in physical education The latter position has recently assumed increasing importance because of the war and the physical requirements for military service.

Besides being head coach of the hockey team, Mr. George Akerstrom is assistant coach of football and an instructor of physical education.

Mr. Samuel Guarnaccia, a former Middlebury athlete, returned in 1940 to assume the duties of freshman football coach and language instructor.

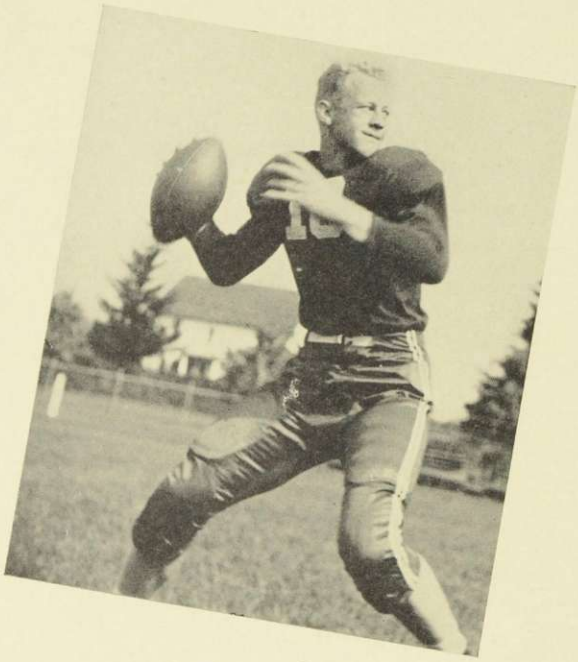

Dixie Davis gets off a pass

Panther Spirit

Adding one victory to last year's record, the Middlebury football team showed more drive and spirit than has been seen on campus since the days of the undefeated 1936 team. Winning only one game this year, the games were actually much closer than the scores would tend to indicate. Every game showed promise of being a win, until the second half, when lack of substitutes to fill the places of the weary and injured began to have its effect.

The first game of the year, against Williams, got off to a bad start when the Ephmen scored in the first few minutes of play. Buckling down, the team managed to hold them for the rest of the half, when the Williams team came back in full fury and rolled up an impressive score of 33 to 0.

The following week, in our first home game of the season, the Panthers were thoroughly subdued by Tufts by a score of 20 to 0. The game got off to a good

SEASON SCHEDULE

Coach
Benjamin H. Beck

Co-Captains
John Prukop
Anthony Wishinski

Manager
Robert W. Bredenberg

Opponent		*O*	*M*
Williams	lost	33	0
Tufts	lost	20	0
Union	won	0	6
Colby	lost	18	6
Norwich	lost	34	0
Connecticut	lost	6	0
Coast Guard	lost	57	0
U. V. M.	lost	7	6

Co-Captains Wishinski and Prukop

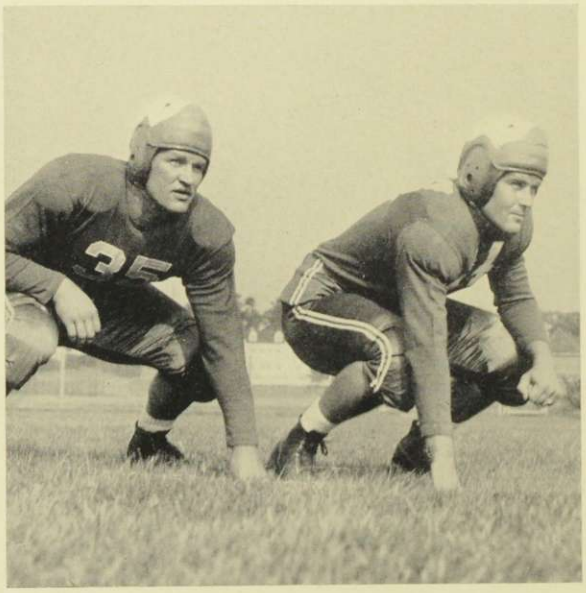

Pervades at Eight Grid Encounters

start with the visitors making two lightning scoring thrusts in the first five minutes of play. A long forward pass in the third quarter gave the Jumboes their third and last score. Despite the early scoring, the Middlebury team made a quick recovery and managed to keep the ball in the opponent's territory for most of the remainder of the game.

One week later, the long silent Old Chapel bells pealed forth once again as Middlebury emerged triumphant against Union, turning in a score of 6 to 0. It was Johnny Urban who skirted right end for the four-yard gain which gave the Panther football squad their first triumph since 1939. In the last quarter Middlebury was really put to the test when a tired line strove to ward off a fierce attack by the Dutchmen. Three times the ball found itself deep in Midd territory, but each time the veterans of the line, Wishinski, Prukop, Bishop, and Adsit, held firm and took the ball on downs. Twice more we scored, only to have the ball returned to the original line of scrimmage.

The next game, with Colby, dashed the hopes of Middlebury supporters who were hoping to see a new and inspired team on the field. The game started off well with the Panthers moving the ball down to the Mules' two-inch line in seven plays from their own forty-three-yard line. Here they lost the ball on downs and Colby back kicked the ball out of danger. Our only score in the game came early in the second half when Dixie Davis caught a pass on the Colby forty-five and, behind beautiful blocking, galloped the distance through the whole Colby team. The blocking was excellent, the line played well both offensively and

Third Row: Carr, Ericson, Mundschein, Outman, Hollister, Petropoulos, G. O. Harris, Urban, Clapper
Second Row: Coach Beck, Colonna, Bishop, Zollner, Reuman, Pepin, Adsit, Flemming, Boissevain, Morehouse, Baird, Walker, Trainer Farrell, W. S. Hawkes, Asst. Coach Akerstrom
Front Row: Turner, Mayo, R. C. Davis, K. E. Cosgrove, Wishinski, Prukop, Beach, Sanford, Mgr. Bredenberg, K. K. Klein

defensively, but despite Hollister's kicking, Urban's fight and drive, and Davis' open-field running, five intercepted passes collected by the Mules gave them a 18 to 6 victory.

The much worried-about Norwich game brought us our worst home defeat of the season as the Vermont Horsemen galloped over the Panther eleven by a score of 34 to 0. The game was noted for its excellent blocking and liberal use of substitutes, both, on the part of the visitors. Through deceptive plays and sheer power the Norwich team was able to keep Middlebury on the defensive during most of the game. Middlebury action was sparked by the brilliant action of Dixie Davis, who collected a Norwich kick on his own six and ran to the Horsemen's eighteen before being dropped.

Despite heavy odds, the Panthers managed to hold a powerful Connecticut team to a 6 to 0 victory. The game was almost without highlights, being played on a slippery and rain-drenched field. Although our offense never got started, the defense played its best game of the season.

Traveling again to Connecticut the following week, the Panther team was thoroughly trounced in the worst beating of the season, home or away. A powerful Coast Guard Academy team, captained by John Thompson, ran up an overwhelming score of 57 to 0. Thompson scored 39 of the points to become high-point scorer of the East.

On the receiving end

The traditional game with Vermont was a sad blow to many Middlebury students and supporters. Firmly convinced that we were going to win another game, the team went down in defeat in a very close game by a score of 7 to 6. The two teams were evenly matched and if anything, the Panthers seemed to have the edge. Middlebury scored early in the first half, but failed to garner the extra point. Soon after Vermont got a touchdown and also picked up the extra point and it was this one point lead held by the Catamounts during the whole second half which gave them the game.

Surrounded . . .

This year shows a step in the direction of a new and better football team to come, and the spirit and determination showed by the Middlebury players could hardly have been surpassed by an undefeated season. Adsit and Bishop were elected co-captains for 1942.

Domina stopped in Norwich game

Frosh on the Field

Sam Guarnaccia's freshman eleven started the season right by beating the Union yearlings and the Clark School, but then dropped the last three games.

In the second half of the Union game the combined efforts of Robertson, Zaumseil and Pillsbury, with good support from the team, gained a 26-2 victory for Midd.

In the following game with Clark, Margolis also scored and Midd emerged with a 20-12 victory. The game with Kimball Union Academy resulted in a disappointing defeat of 7-6, the first since Sam Guarnaccia took over last year. Robertson, Zaumseil and Margolis again held the spotlight, and Walt Swift managed to twist over the line for the single tally.

Vermont held the yearlings scoreless for the first time, running up a lead of 16-0. Finishing the season with the U. V. M. game, the freshmen found themselves on the dark side of a 26-14 score, although having outplayed the Kittens.

The team was further strengthened by such reliable men as Colyer, Cooke, Izant and Stevens, as well as other equally steady regulars. At the end of the season Bill Margolis was elected captain, and Albie Robinson, Dick Robinson and Johnnie Adams, scrub managers.

Third Row: Robertson, Fales, Rubner, Moore, Cooke, Lindner, Stevens, Zaumseil
Second Row: Mace, G. E. Mathews, M. H. Smith, R. T. Cosgrove, Gilmore, Tierney, Swift, Morse, Brown, R. E. Walch
Front Row: Margolis, Izant, R. H. Kinsey, Hendrix, Webber, Buettner, Colyer, vomOrde, Kasper

Varsity harriers at the starting line

A Long, Long

The varsity cross-country started the season with only one returning letterman, and a tough schedule ahead. With confidence, however, they bettered the poor record of last year's team by winning two of the six meets, defeating Union College and the Middlebury freshmen.

In the first meet, despite the excellent winning time of Paul Davis, the Williams team eked out a close 27-28 victory. Parker, also a Midd sophomore, took third and Captain Dave Smith fifth, while Haines and Kinsey also finished in scoring positions.

The following week the Panthers easily defeated a weak Union team by a 16-30 victory. In the other victory of the season, the varsity easily trounced the Panther yearlings, who had a one-minute handicap, by a 20-35 score.

In the next meet, through a driving rain, Paul Davis tasted defeat for the first

Second Row: Mgr. Pierce, Trainer Farrell, Stebbins, Darrow, Booth, Hartz, Coach Brown
Front Row: Crooks, R. S. Kinsey, Haines, D. K. Smith, H. P. Parker, P. D. Davis, Loewenstein

Trail for Varsity and Frosh Harriers

time this year as he lost a close home-stretch duel to Benefiel, who led his R.P.I. teammates to a close 26-29 victory.

Meeting a powerful Springfield College unit, the Middlebury team again tasted defeat, 22-33, as Booth of Springfield and Paul Davis both broke the course record. Parker and Haines took fifth and seventh places with Kinsey and Stebbins filling ninth and tenth.

In the highlight of the season, the U. V. M. meet, the Panthers lost to a powerful Catamount squad, as it scored a clean sweep to win by a perfect 15-40 score. Vermont's renowned Webster brothers tied for first. Davis was once again Middlebury's first man, followed closely by Parker and Haines.

A poor season in wins, it was an excellent one in spirits. Co-captains-elect Haines and Davis foresee a better season next year.

Although the freshman harriers, under the tutelage of Howard Schlieder lost all four of their meets this year, their ability and spirit is reflected in the near record times which their opponents were forced to establish.

In the first meet against the varsity, the freshmen, led by Tom Bonner and Setter, were defeated 20-35, in a handicap race. The R. P. I. freshmen won the next meet by a perfect score of 15-40, as Setter, Bonner, and Perry led the Panther runners home.

Next the team went down before a powerful Vermont State Aggie team, led by Canedy, who came within nine-tenths of a second of the course record. Setter, in fourth place, again paced the Middlebury runners. The team, led by Bonner, rang down the curtain on its disastrous season by succumbing to Vermont in Burlington, 17-38.

Second Row: Mgr. Pierce, Setter, Perry, Dailey, Coach Schlieder
Front Row: Bonner, Campbell, Calder, R. P. Grant, D. L. Parker

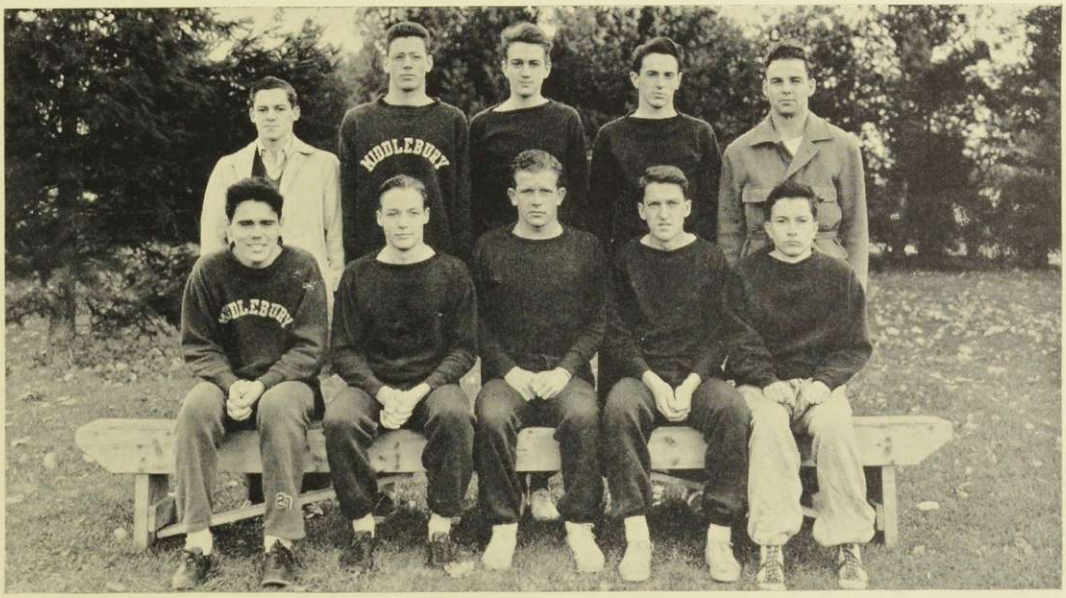

Dale, Capt. Ouimette and Adsit

Seeing Action

Middlebury finished its basketball season with a record of only two victories in twelve games, both of these over St. Michael's. The poor showing of the team was due largely to its lack of reserves plus the general superiority of the opponents. All home games were played on the new high school court.

Midd opened its season on a trip that saw the Beckmen lose two games and a star forward. Tufts was the winner in the first, crushing the Panthers, 44-14, while M. I. T. took the second, 47-31. In this game Earle Bishop was injured and lost to the team for the remainder of the season. The quintet concluded its pre-Christmas schedule by losing to Williams at home, 44-31.

The Panthers dropped their next game to R. P. I., 34-24, at Troy, an eleven point spurt at the end of the second half sewing up the game for the Engineers. Highlighting the losing cause was the

SEASON SCHEDULE

Coach
BENJAMIN H. BECK

Captain
WILFRED T. OUIMETTE

Manager
ROBERT B. RIVEL

Opponent		*O*	*M*
Tufts College	lost	44	14
M. I. T.	lost	47	31
Williams	lost	44	31
R. P. I.	lost	34	24
Union	lost	39	28
U. V. M.	lost	56	31
Springfield	lost	70	30
Norwich	lost	46	37
St. Michael's	won	33	49
Norwich	lost	53	49
U. V. M.	lost	53	38
St. Michael's	won	46	47

Under the basket at the St. Michael's game

on the Basketball Courts

sterling playing of Johnny Cadwell and the sinking of five consecutive foul shots by Parke Wright. Union came to town for the following game and beat Middlebury by a 39-28 count.

Vermont, led by Killick who tallied 18 points, took an early lead and with superior passing and defense, held it to defeat Midd, 56-31, in Burlington, in the first game of the state series. Russ Dale was high scorer for the Panthers with 9 points.

A fast-breaking and accurate-shooting Springfield quintet handed Middlebury its worst defeat of the season in the next game, 70-30, their close-checking defense giving the Beckmen little opportunity to shoot. Dale and freshman John McGarry were high men for Midd with 9 points each.

The rest of the games were against state opponents. Norwich beat the Panthers twice within a week by scores of 46-37 and 53-49. In the first game, Middlebury's inability to capitalize upon set shots was costly, while in the second, the team played the entire game without substitutions and tired quickly in the second half after leading at intermission. Captain Bill Ouimette and Freddy Lapham led the Panther scorers in the first game, while Bob Adsit, John McGarry, and Russ Dale were high in the second of the two contests.

Between these games, the Panthers defeated St. Michael's, 49-33, for their first victory after eight losses, winning in a whirlwind second half in which they outscored the Mikes, 30-10. Ouimette, Lapham and McGarry were high scorers.

Lack of reserves told again as Vermont won, 53-38, despite Midd's lead at the half. Middlebury's Freddy Lapham was high scorer with 14 points. Both he and McGarry starred as the Panthers ended their season with a thrilling 47-46 victory over St. Michael's.

Second Row: Calkins, Upham, Mooney, P. H. Wright, Dale, Mgr. Rivel
Front Row: Lapham, Adsit, Ouimette, Schrack, Cadwell, Coach Beck

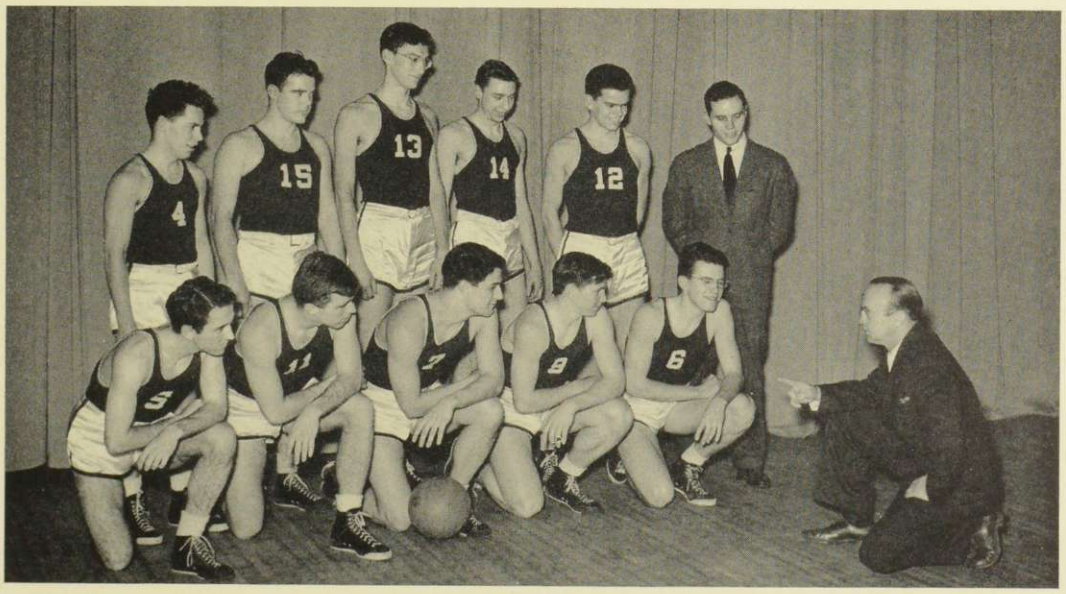

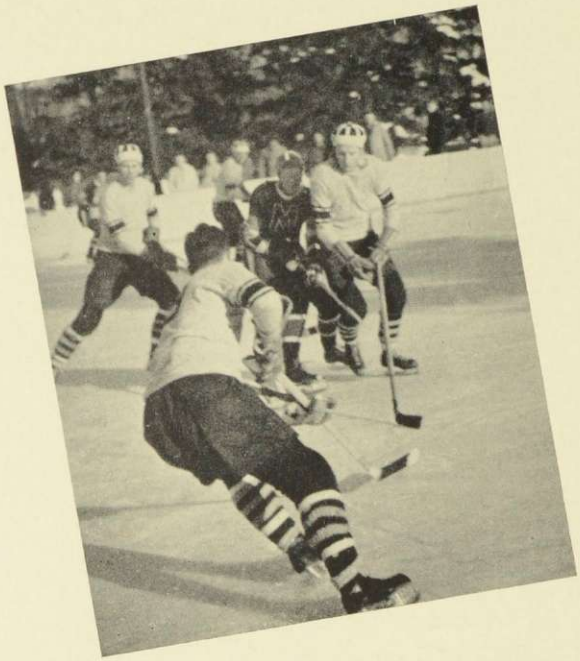

Where's the puck?

Panther Pucksters

Entering the annual Invitation Carnival at Lake Placid, the hockey team began its season by losing its first two games. The first game, against Cornell, saw a weak Middlebury team lose a hard-fought battle against overwhelming odds by a score of 8-2. In the race for second place, Midd fell again, this time under the flashing attack of the men from M. I. T. The team showed much better form and teamwork in this game and the score at the end stood at 4-3. Against Union, the following day, the Blue and White rose to the occasion and defeated the Dutchmen by a 6-2 margin.

In the first game of the regular season Middlebury defeated a weak Union squad by 7-0. The Middmen were stalled in the first period, but came back in the second and third to roll up a substantial score. Johnny Urban and Don Gale starred by scoring two goals each.

The following day Middlebury's vet-

SEASON SCHEDULE

Coach
George C. Akerstrom

Captain
Stanwood E. Johnson

Manager
William L. Hennefrund

Opponent		*O*	*M*
Placid Invitation	won 1;	lost	2
Union	won	0	7
Vermont	won	2	3
Williams	lost	2	0
Hamilton	lost	4	1
Vermont	won	2	8
Northeastern	lost	1	0
Norwich	won	2	4
Colgate	lost	6	1
Norwich	lost	6	2
Alumni	lost	5	4
St. Michael's	won	0	4

Down the ice for Midd

Take to Steel and Ice

eran sextet had its third victory of the season, defeating U. V. M. by a close margin of 3-2.

Meeting a fast-skating Williams hockey club the Panthers went under 2-0. Dixie Davis was responsible for the close score, making several timely saves.

During the mid-year recess the Midd pucksters split even in a two game series, losing to a powerful Hamilton team by a score of 4-1, and then beating a weak Vermont team 8-2. The Hamilton game was closer than the score might indicate, final scoring being done in the last period.

The following week, playing under the most adverse conditions, the Panthers dropped a close 1-0 decision to a very powerful Northeastern sextet. The squad played excellent hockey and Dixie Davis again starred in the net.

Able to gain only one goal against the six of the opponents, the Blue and White went down fighting to a spirited Colgate team. Exhibiting splendid team play the Colgate squad had little trouble in finding our net with the puck. Davis made forty-one saves, while Jack Young and Will Mayo were successful in breaking up several well-timed plays.

Carnival week-end showed no favoritism to the men of Midd, as they lost two games in a row on the home rink. In one of the poorest played games of the season Norwich took them 6-2. The team lacked the punch present in most of the games and Davis received little support from a tired defense. The other game, a farce against the alumni, was close all the way with the ex-greats finally triumphing with a 5-4 score.

On extremely poor ice which was partly responsible for several injuries, Midd ended the season with a 4-0 victory over St. Michael's.

Standing: Proctor, Coach Akerstrom, D. I. Gale, Mayo, R. C. Davis, J. A. Young, F. R. Bates, Lundrigan, S. F. Johnson, Hennefrund, Trainer Farrell
Seated: Moore, Urban, Palmstrom, Putnam

Fast Hickories

John Gale on slalom course

Scoring the first Middlebury sports win of the 1942 season, the ski team won the annual Sno-Bird Carnival Meet at Lake Placid. Barely beating their foremost rivals, New Hampshire, the Panther skiers also defeated St. Lawrence, Williams, Colgate, Cornell, Syracuse, and Penn State.

The ski team was made up of only four men, Captain Townsend, Bob Sheehan, Bob Stuart, and Dick McCrudden. Warm weather and lack of snow caused cancellation of the downhill and slalom. The Blue and White skiers were able, despite this fact, to capture three high scoring positions in both the jumping and the cross country. New Hampshire won both of these events, but the preponderance of Middlebury's scoring places made up the disadvantage.

The luck of the Panther ski team was shattered in the following meet as Dartmouth's Big Green swept through the

SEASON SCHEDULE

Coach
Ira P. Townsend

Captain
Ira P. Townsend

Manager
Frank D. Blizard

Meet	*Place*
Lake Placid Sno Bird	1st
Williams Carnival	2nd
Dartmouth Carnival	5th
I. S. U.	3rd
Norwich Carnival	2nd

Midd skier "Bobo" Sheehan on downhill trail

Place Midd in Eastern Carnivals

slalom and downhill to take the annual Williams Winter Carnival, held this year at Woodstock, Vt. Williams garnered enough points in Sunday's jumping to almost nose Midd out for second, followed by Norwich and Harvard. Standouts for the week-end's activities on Middlebury's part were John Gale, winner of the slalom, and freshman Phil Dunham who won the jumping competition.

The Dartmouth Carnival, the following week, proved to be Middlebury's downfall, taking fifth place in a field of eight. New Hampshire walked away with the prize, taking first place team honors in downhill, slalom, jumping, cross country, and both combines. Captain Ike Townsend was high scorer for Midd, gaining a fourth in combined downhill and slalom.

The week-end of February 20 found the Panthers on their home course as the Intercollegiate Ski Union championships were run off in conjunction with the Middlebury College Carnival. Dartmouth, New Hampshire, and Middlebury finished first, second, and third respectively, with Harvard, Williams, Norwich, St. Lawrence, Amherst, Vermont, and M. I. T. trailing in that order. Ike Townsend took top honors for Middlebury by a fine showing in the downhill, langlauf, and combined. New Hampshire's Ralph Townsend took individual honors for the meet.

Middlebury's season ended at the Norwich Carnival with a second place behind New Hampshire. Paced by Captain Townsend again with a win in cross-country and second in the combined, the team made a good showing as McKee, Dunham, Sheehan, Hawkes, and Hendrix turned in excellent records.

The same week-end, John Gale, facing a field of seventy-nine expert skiers, brought new honors to himself and Midd, by winning the Vermont State Open Slalom Championship at Pico Peak.

Mgr. Blizard, Stuart, Sheehan, Hendrix, Townsend, J. S. Gale, McCrudden, Dunham, A. C. Smith

In the Field

Captain Johnny Hicks

The Middlebury track team enjoyed a moderately successful season in 1941, highlighted by a number of promising freshman finds and many brilliant performances. The team was aided in its early practice by unusually warm April weather which allowed early use of Porter Field.

The greater part of the Panther's power lay in the dashes and the distance races. Capt. Johnny Hicks was undefeated in six starts in the sprints. These were divided equally between the 100- and 220-yard dashes. In the field events Marty Wittlin won the shot put four times, twice in record-breaking performances.

Union came to town for the first meet and was defeated 83-43. Wittlin tossed the shot 42 feet, 5½ inches for a new Midd record. Hicks won his specialties, while Jack Bates doubled in the low hurdles and broad jump. Morehouse and Butler showed mid-season form in winning the 880 and 440, respectively. Other

SEASON SCHEDULE

Coach
Arthur M. Brown

Captain
John H. Hicks

Manager
Dwight F. Smith

Opponent		*O*	*M*
Union	won	43	83
R. P. I.	won	56	70
Williams	lost	87½	47½
Vermont	lost	74½	60½
E. I. C. A. A.		place, 7th	

Wood and Rasmussen over the hurdles

With the Junior Olympics

Midd victories were scored by Rasmussen in the high hurdles, Parker in the two-mile, and Stebbins in the mile. Trask tied for first in the pole vault. On the darker side John Zydik reinjured a knee in the javelin throw and was lost to the team for the rest of the season.

The Panthers smashed R. P. I. at Porter Field a week later, 70-56. The superiority of the New Yorkers in the field was more than offset by Midd's excellence in the running events. Hicks, Bates and Butler scored doubles to lead the attack.

In the next meet Middlebury fell before Williams at Williamstown, 87½-47½. The Purple was led by Vietor, who scored a triple in the sprints and low hurdles. Captain Hicks missed the meet owing to the recurrence of a leg injury. Midd's consolation came in a record-shattering 43-foot, 8-inch shot put by Marty Wittlin. Lundrigan in the javelin, Rasmussen in the high hurdles, and freshman Tom Rooney in the high jump were other Midd winners.

Vermont, superior in the field, beat the Panthers in their last regular meet, 74½-60½. Hicks closed his college career with a double in the sprints and Wittlin took the shot put again. Butler, Morehouse, Parker, and Bates accounted for the other Midd victories, while Hollister and Rasmussen got other valuable places.

In the Eastern Intercollegiates, the following Saturday, the Panthers placed seventh. Butler in the quarter mile, Lundrigan in the javelin, and Wittlin in the shot put were the Midd scorers.

Jack Bates was elected captain of the 1942 track team at the close of the season.

Third Row: F. C. Hawkes, Egbert, K. E. Cosgrove, Hollister, W. S. Hawkes, Lundrigan, Booth
Second Row: Asst. Mgr. Averill, Trainer Farrell, Schlieder, R. S. Kinsey, Stetson, P. D. Davis, Reuman, Morehouse, Coach Brown, Mgr. D. F. Smith
Front Row: Rasmussen, Butler, H. P. Parker, A. W. Wood, J. H. Hicks, Bursaw, R. G. Gale, J. S. Gale

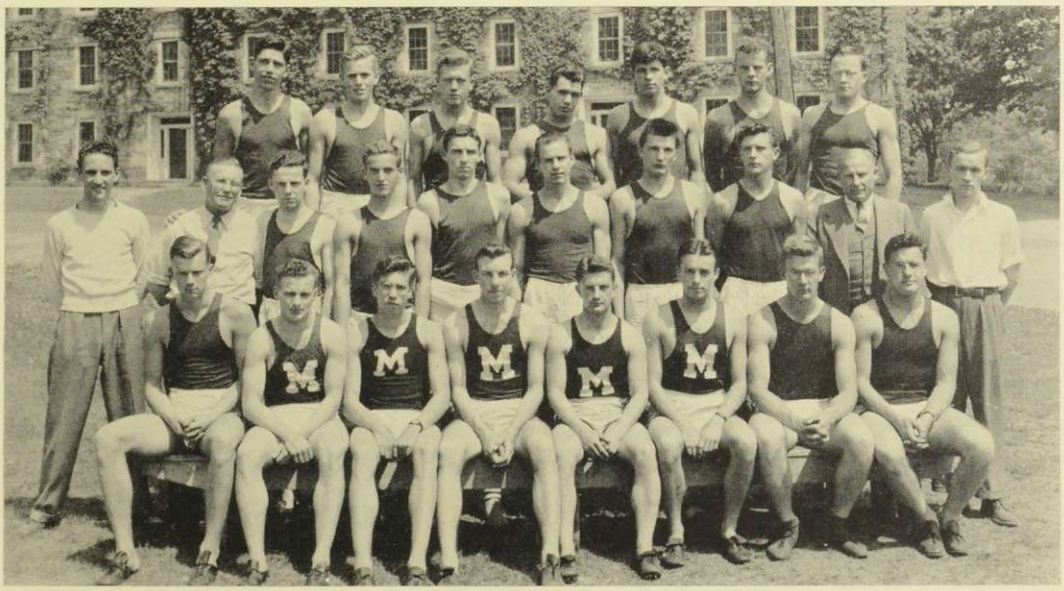

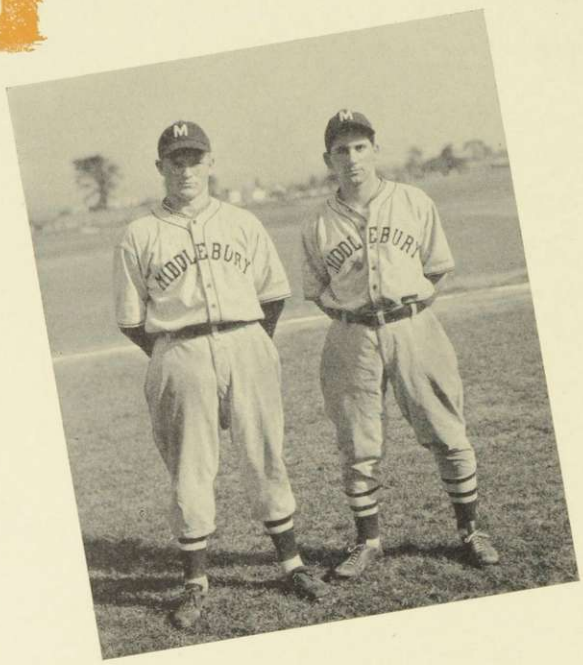

Co-Captains VanGaasbeck and Bertuzzi

Spring Finds

The 1941 Midd baseball team started the season with a disastrous tour of the Connecticut Valley. On successive days Midd had bowed 6-4, 12-2, and 14-4 to Trinity, Springfield, and Wesleyan.

To brighten the gloom that hung over Middlebury, there had been only a few bright spots. Harry VanGaasbeck, co-captain, had pitched a beautiful six-hit game against Trinity and with good fielding support might have won. Freshman George Wiemann turned in an excellent relief job in the Springfield game, and Co-Capt. Sam Bertuzzi made some good fielding plays against Wesleyan.

Midd opened its home season on Saturday, April 26, against a really good Williams team. With the odds heavily against them, the Panthers played an inspired game. VanGaasbeck's splendid hurling was backed by good fielding so that Midd led 2-1 at the start of the sixth. By the end of that inning, thanks to Sheehan, Turner, and two bases on walks,

SEASON SCHEDULE

Coach
John J. Kelly

Co-Captains
Samuel J. Bertuzzi
Harry R. VanGaasbeck

Manager
Clifford W. Fulton

Opponent		*O*	*M*
Trinity	lost	6	4
Springfield	lost	12	2
Wesleyan	lost	14	4
Williams	won	4	5
R. P. I.	lost	10	0
St. Lawrence	lost	6	0
Clarkson	lost	4	3
St. Michael's	lost	9	7
Vermont	lost	6	0
St. Lawrence	lost	4	0
Vermont	lost	6	3
Springfield	lost	9	6

Ed Shea making the round

Campus Kings o' Swat at Bat for Midd

Midd had added three runs, clinched the game, and defeated Williams 5-4.

Another week brought the Panthers three more losses at the hands of R. P. I., St. Lawrence, and Clarkson. The scores of the first two games were 10-0 and 6-0. Hal Skinner held St. Lawrence scoreless after the second inning, but the damage had been done. The third game was a different story. Midd outhit and outplayed Clarkson, but Tech turned on its batting power in the last half of the ninth to win 4-3.

Midd met St. Michael's at Winooski for the first game of the state series. Midd scored early, then the game was tied until the eighth inning when St. Michael's scored two runs to win the ball game 9-7. That Saturday, Vermont, behind the two-hit pitching of Ackley, shut the Panthers out 6-0.

Then Midd returned to play a series of home games. On Monday it played host to the St. Lawrence ball team, finishing the game at the small end of a 4-0 score.

Thursday, Midd entertained the U. V. M. ball club in turn. Using exactly the same team that had shut out Midd in Burlington, Vermont proceeded to win the game. This time, however, mostly due to a beautiful fourth-inning homer by Ed Yeomans, the score was 6-3.

Friday, a Junior week-end crowd saw Springfield overcome Midd's early lead. However, the game didn't belong to Springfield until they sent in a relief pitcher. The final score was 9-6.

The season ended the following Wednesday in an anticlimax. The Blue and White lost to St. Michael's 9-0. This game showed one of the Panthers' weaknesses, a failure to hit. Another and more serious weakness, which cost Midd several games, was bad fielding.

Second Row: Coach Kelley, Skinner, Day, Prukop, Yeomans, Eakeley, Arnold, Shea, Weiman McMann, Lapham, C. W. Fulton
Front Row: Cruess, Stevenson, Hawes, Bertuzzi, VanGaasbeck, Sheehan, Hogan, Turner

Twelve Laps Around the Board Track

The indoor relay team, with the graduation of Jack Hicks and Fred Butler, is now made up entirely of the class of 1944. The 1942 season, like so many other activities, was sharply curtailed by the war. Two of the scheduled three meets were cancelled for one reason or another. The Middlebury team was supposed to participate in the Veterans of Foreign Wars Meet and the Prout Memorial Races, both of which were cancelled.

However, the relay team did enter the meet sponsored by the Boston Athletic Association in Boston Garden and held before a crowd of 14,000. In this competition, George Hartz was lead-off man, Hal Parker was in second position, "Holly" Hollister ran the third lap, and Dave Stebbins was the anchor man. Lynn Sackett also accompanied the team on this trip as alternate entrant.

Amherst, the University of Maine, the University of Connecticut and Middlebury participated. Middlebury defeated the two universities, but lost to Amherst, thus giving a good account of their actions in their sole start of this season.

Despite the lack of contests, Coach Brown could well be proud of his team.

SEASON SCHEDULE

Coach
Arthur M. Brown

Manager
Harold G. Walch

Meet	*Place*
B. A. A.	second

Second Row: DePodwin, H. P. Parker, Stebbins, Coach A. M. Brown
Front Row: Hollister, Sackett, Hartz, Crooks

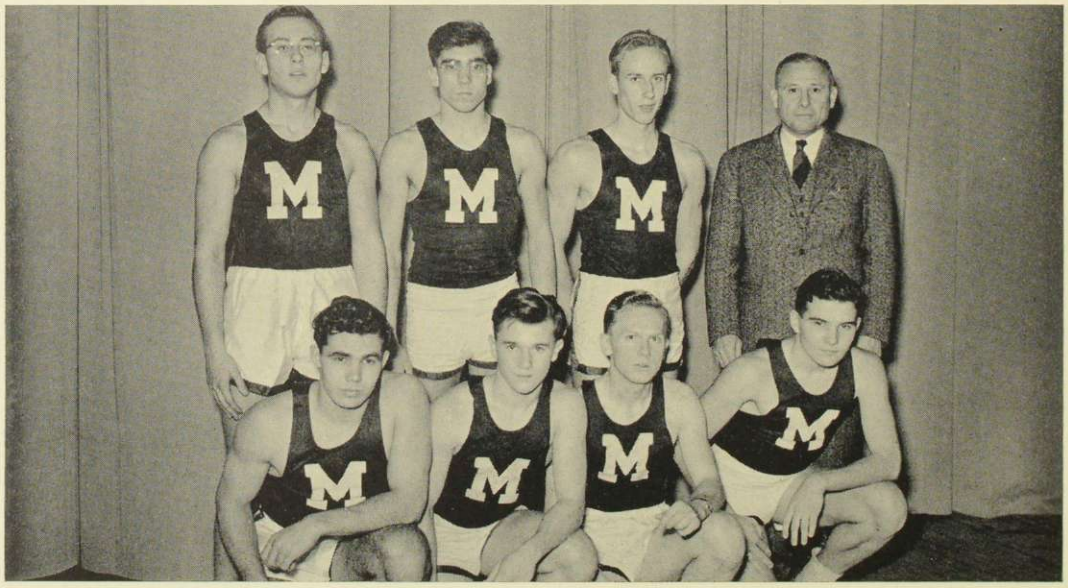

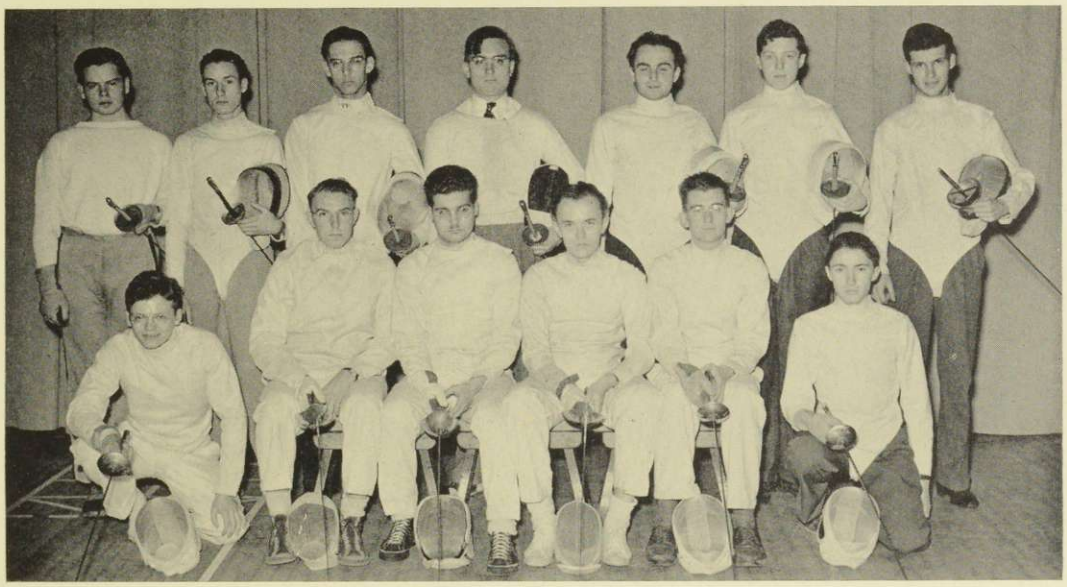

Second Row: Craib, Hartung, Martel, Hermes, Friedman, Moriarity, Holden
Front Row: Fisher, Cady, Corbin, Nitchie, Hale, Montgomery

En Garde - Parry - Riposte

In the five years that fencing has existed as a minor sport at Middlebury it has become increasingly important, until now the fencing team enters competition against the best opposition that there is to be found in the East.

SEASON SCHEDULE

Captain and Manager
JOHN CORBIN

Opponent		*O*	*M*
St. Lawrence	lost	15	14
Dartmouth	lost	19	8
Seton Hall	lost	21	6
Fordham	won	10	14
Swarthmore	lost	14	13
L. I. U.	lost	13	4
Amherst	lost	14	7
Boston College	won	8	10
Norwich	lost	19½	7½
Williams	won	7	10

John Corbin fills the triple rôle of coach, captain, and manager of the fencers. Regulars on the team include Corbin, George Nitchie, Bill Small, and freshman George Hartung in the foils, Hank Cady, Lew Haines, Corbin, and Nitchie in the sabre, and Small, Corbin, Nitchie, and Haines in épée.

Competing against professionally coached college teams, Middlebury has won one of seven matches to date. The foilsmen started the campaign by losing a close match to St. Lawrence, following which they were beaten by Dartmouth and the championship Seton Hall aggregation in a three-way match at Hanover.

Over the Christmas holidays the fencing team defeated Fordham, while losing a very close match to Swarthmore and being thoroughly beaten by the superior Long Island University outfit. In the only match since then, Amherst emerged victorious over the Middlebury fencers.

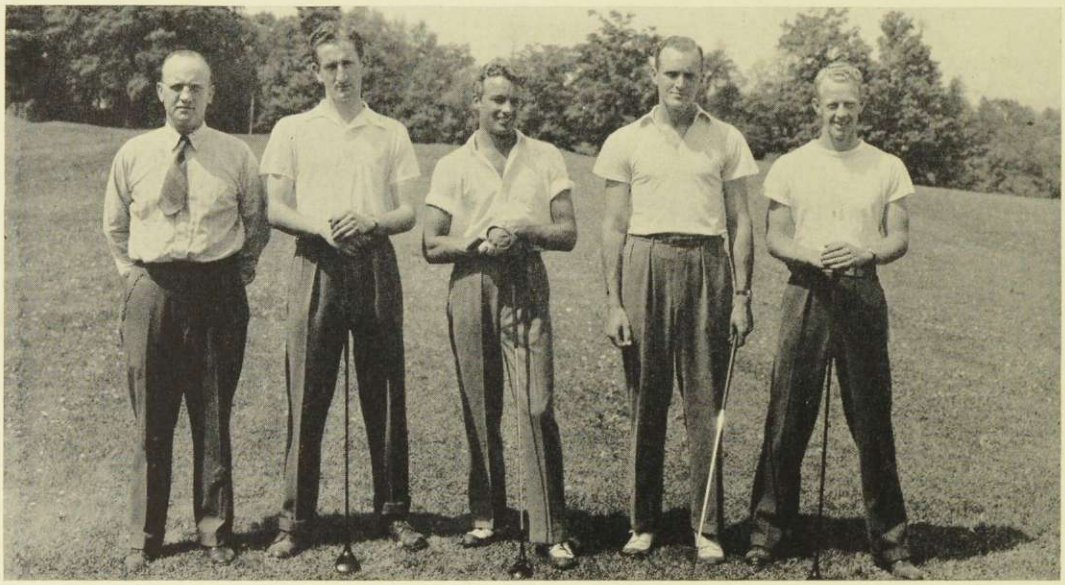

Coach Beck, S. P. Young, Chapman, Diefendorf, R. C. Davis

A Quartet of Successful Golfers

The golf team, under the leadership of Donald Chapman, can once again boast a fine record. Completing a season of eight matches, the team won five and lost three. Playing beside Captain Chapman were Dixie Davis and Duke Diefendorf, both veterans, and Sandy Young, a promising freshman.

During the season the Panthers defeated Colby, Norwich, the Rutland Country Club and Union College. Our only losses were suffered at the hands of Colgate, Norwich in a second match, and the Middlebury Country Club.

Running up an individual score of four wins and one loss, Chapman exhibited fine golf throughout the season and proved himself to be a true leader. Close at his heels for individual honors were Davis and Young, both of whom turned in excellent records. Special recognition must be given to Duke Diefendorf, for he always came through in the pinches and played best when under pressure.

Losing half the team by graduation, Captain-Elect Davis will not find it an easy job to duplicate the fine achievements the 1941 golf team has set as examples.

SEASON SCHEDULE

Coach
Benjamin H. Beck

Captain
Donald E. Chapman

Manager
David K. Smith

Opponent		*O*	*M*
Colgate	lost	6	0
Union	won	2½	3½
Midd. Country Club	lost	4½	1½
Colby	won	1½	4½
Union	won	2	4

Sunny Courts and a Good Season

Beginning the season with an 8-1 loss to Amherst and a 7-2 defeat by Wesleyan, the Panther team found its first victory over R. P. I. 6-3, in the first home game.

SEASON SCHEDULE

Coach
E. B. Cornwall

Captain
John B. Crawford

Manager
William D. Greene, Jr.

Opponent		*O*	*M*
Amherst	lost	8	1
Wesleyan	lost	7	2
R. P. I.	won	3	6
St. Lawrence	lost	5	4
Colby	won	4	5
Vermont	won	3	6
St. Michael's	won	0	6
Vermont	won	2	7

The fourth contest at Colgate was called because of rain. In the next encounter a St. Lawrence team defeated the Midd-men 5-4, taking all the doubles after the Panthers had established a 4-2 lead in the singles matches. Continuing our home winning streak, Colby was defeated in a long close match by a 5-4 margin and Vermont was taken 6-3. Bad weather was responsible for calling the Norwich meet, but Coach Cornwall's men took advantage of their rest to trounce St. Michael's 6-0 on the home courts.

The last tennis match to be played was a rematch against Vermont at Burlington for state championship. With Crawford, Haines, MacDonald, Baird, and the Proctor-Crawford, Baird-Melvin combinations defeating their opponents, the match was taken 7-2. The last scheduled match against St. Michael's was rained out, ending a good season of five victories, three losses and three called.

Coach Cornwall, Crawford, Maxwell, Proctor, Baird, Hollister, Melvin, Macdonald, Haines, Mgr. Green

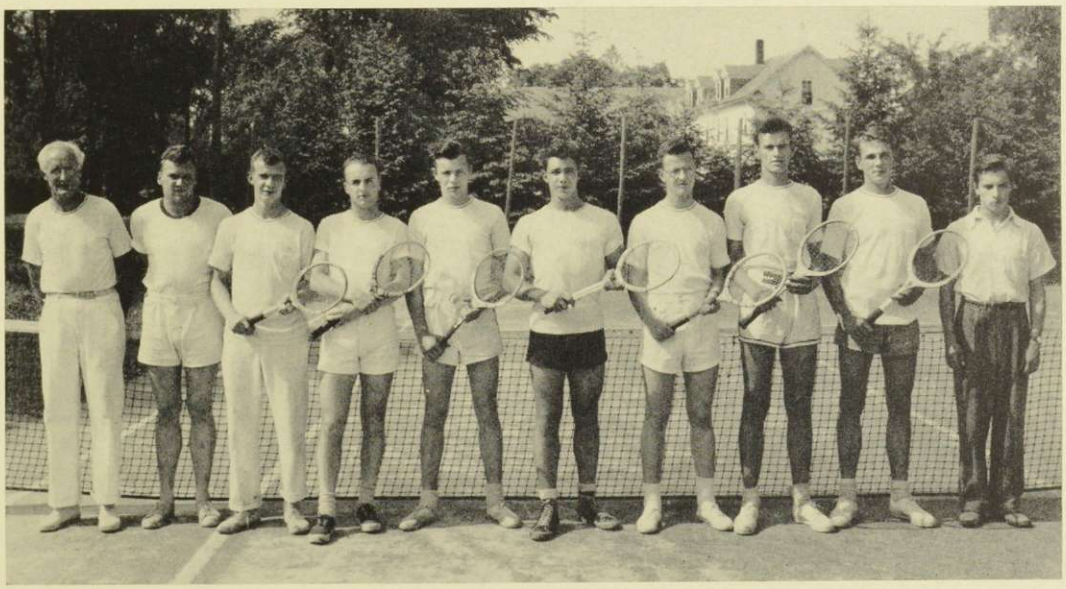

Eight Fraternities Seek Intramural Honors

With the curtailment of varsity sports due to the war, intramural competition is increasing in importance, and each of the intramural managers is awarded a varsity letter for his work. To the fraternity getting the most points in intramurals during the year is given the Trophy of Trophies.

The year started with Chi Psi defeating the D. U.'s in touch football and the Dekes beating the D. U.'s in team golf, while Lew Haines of D. U. won the individual tennis title.

After a round-robin tournament, D. U. won the volleyball crown, while the Dekes, led by high scoring Skip Harris, won the basketball, and then defeated the K. D. R.'s in team handball. Tom Cruess of A. S. P. won the individual handball. Team hockey ended in a tie between D. K. E. and K. D. R. when a disputed final could not be replayed. Jack Bates won the individual badminton and led Chi Psi to the team title over S. A.

D. U. team wins Medley Relay

Intramural Managers Halligan and Files, and Assistant Managers Macdonald and Ericson

Orth, Miss Rosevear, Grandy, Tillinghast, C. H. Johnson, Calley, Grier

Their Goal: Points and a W.A.A. Jacket

In the spring of each year, three juniors, two sophomores, and one freshman are elected to direct the program of the Women's Athletic Association for the next year. This executive board for 1941-1942 consists of Lois R. Grandy, president; Isabel B. Grier, vice-president; Joan L. Calley, treasurer; and Doris A. Orth, secretary. Charlotte Johnson is custodian and Harriet Tillinghast manages the Marian L. Young Cabin. The Council also includes the heads of sports during their particular season.

Prexy honored guest at the W. A. A. sponsored Play Day

Meeting every two weeks, the main task is to make out the program for team sports during the year and tournaments for individual sports. The Council also sponsors a Play Day with U. V. M., arranges the membership drive in the fall, makes nominations for heads of sports, and purchases new equipment. The nominations for the new Council are also made by this board.

The W. A. A. presents jackets to those women who have participated in enough sports to have obtained 1,000 points. These awards, along with the selection of All-Midd teams, consisting of the best players from each class, are made by the Council.

W. A. A.

ARCHERY

The athletic field back of Forest was the scene of last year's W. A. A. archery. There, on sunny spring afternoons, a group of modern Dianas, under the leadership of Carol Lewthwaite, set up their targets, shot their arrows into the air and straight towards the bull's-eye. It wasn't all that simple, however, for the girls worked on methods to improve their scores. To test the results of this practice, they finished with a Columbia Round Tournament and some clout-shooting.

BASEBALL

Spring has finally found Middlebury! Baseball takes its place as one of the most popular of spring sports and finds many enthusiasts renouncing scholastic averages for batting averages. Regardless of weather conditions which vary from sunshine to sleet, the interclass league games take place as scheduled. Last spring the sophomores, led by Charlotte Johnson, boasted an undefeated season, although they met with the keenest of competition. Outstanding among the participants were Barbara Johnson, Carol Lewthwaite, Beth Warner, Doris Orth, and Jean Jordan.

GOLF

The W. A. A. Golf Tournament, managed this year by Marion J. Thompson, will probably be the last one for the duration of the present war because, with the school year shortened as it now is, there will not be time to play off a golf tournament. Barbara Johnson and Marion Thompson placed first among the twenty-four entries in the year's contest. Matches were played during October and November on the Middlebury golf course according to national U. S. G. A. rules.

Activities

TENNIS

The sound of a tennis ball as it meets a racket is a familiar one on campus. When the rugged Vermont weather first shows signs of abating, plans are laid for the spring and fall tournaments. Last year these matches were capably managed by Georgia Childs. In the spring singles tournament Betty Thompson defeated Carol Hubbard to become the winner. A mixed-doubles tournament was held in the fall and again, with Lew Haines, her partner, Betty copped the honors.

RIDING

For those who are able to, and enjoy it, riding is another of the many ways in which Middlebury women can "work it off," and at the same time see much of the surrounding countryside. Although it is sponsored by the W. A. A., the student may count her points towards either gym credits (if she is a freshman or sophomore) or W. A. A. June Archibald headed the sport this year, with Turner's Barn, located on the campus, as headquarters.

SOCCER

Anne Clark captained a winning group of soccer players this year to a victory over the freshman team. Miss McCullough coached the girls in their daily practices. A second official game was scheduled with the freshmen on Play Day, but because of a heavy rain, the two teams were forced to content themselves with talking soccer over a dinner in Forest Recreation room. Besides Captain Clark, the team was ably backed by Louise Wilkin, Harriet Tillinghast and Jean Lacey.

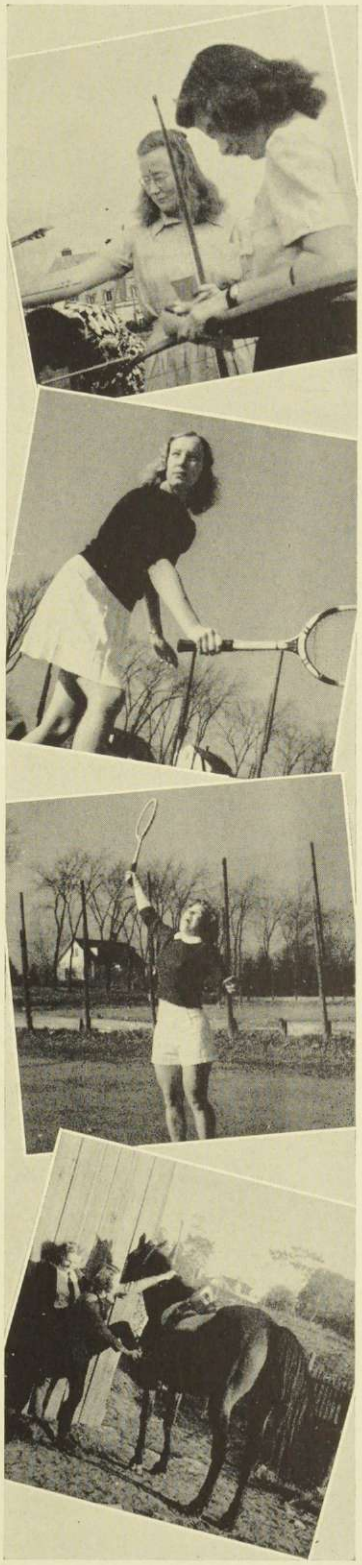

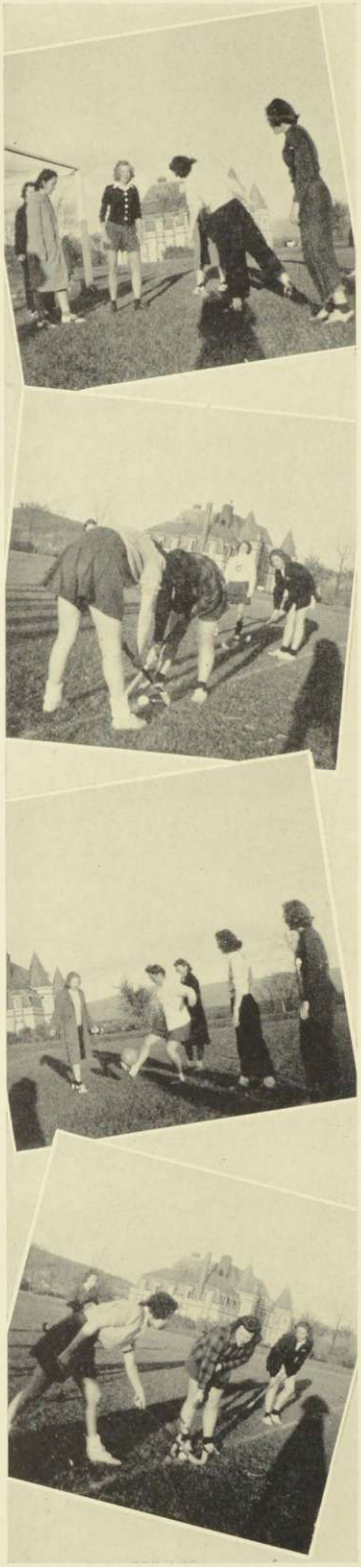

W. A. A.

HOCKEY

Autumn is not true autumn until the hockey enthusiasts start clicking sticks on the women's athletic field behind Forest Hall. This year under the capable leadership of Harriet Tillinghast, Isabel Grier, Kathryn Guernsey, and Barbara Boyden, the intramurals were played. The freshman team came out on top. Those girls who were chosen for All-Midd hockey are Joan Calley, Isabel Grier, Martha Newton, Virginia Wynn, Lorraine Guernsey, Janet Harris, Lois Hoffman, Wilma Bunce, Agnes Fink, Margery Johnston, and Ann Robinson.

VOLLEYBALL

Just about the time that November makes its annual appearance on the calendar, volleyball begins to usurp first place in the W. A. A. sports parade. A very popular pastime, it has become one of the major team sports, ranking right along with hockey and basketball.

This year, under the leadership of Dorothy Forsythe, the volleyball season came to a very successful close with the junior team, led by Captain Betty Brigham, finishing on top in the tournament between the four classes.

SKIING

Since the first snowy Saturday after Christmas, Miss Sweeney's protégés have slid, "swooshed," and often skied down Chapel Hill. Some forty people arrive each Saturday at one-thirty to learn the art which no Midd woman should be without. This class started as a beginners' group, but so many of the "beginners" came, already practiced skiers, that it developed into a very cosmopolitan crowd; and many hours have been recorded towards the fifteen needed for W. A. A. credit.

Activities

BASKETBALL

Each winter basketball enthusiasts on the women's side of the campus participate in a series of interclass games arranged by the W. A. A. This year's program was in charge of Lenore E. Wolff. In the competition, the upperclassmen were outplayed by a freshman team which defeated the sophomores for the championship. The All-Midd team, elected at the end of the season, consisted of Abbie-Dora Ansel '44, Donna Dailey '42, Agnes Fink '45, Jane Ketchum '45, Betty Mercer '44, and Harriet Tillinghast '42.

BADMINTON

Each successive season of W. A. A. badminton finds more converts responding to the notices of first practice. From that time on until the tournament in the spring, they can be seen in earnest pursuit of the feathered-cork "bird," for the required twelve hours of practice, under the watchful eye of Barbara Johnson. The more successful players compete in a mixed doubles tournament, while those who possess more enthusiasm than skill are entered in the Consolation Tournament, a new feature of the 1942 season.

MODERN DANCE

Middlebury's modern dance group is one of the most enthusiastic organizations of W. A. A. girls to be found on campus. The girls take great delight and pride in putting on their own recital in the spring at the Playhouse. The costumes, as well as the dances themselves, are original creations of the members. With such interest behind their efforts, these amateur Martha Grahams cannot possibly remain unnoticed or unappreciated by Middlebury students as a whole.

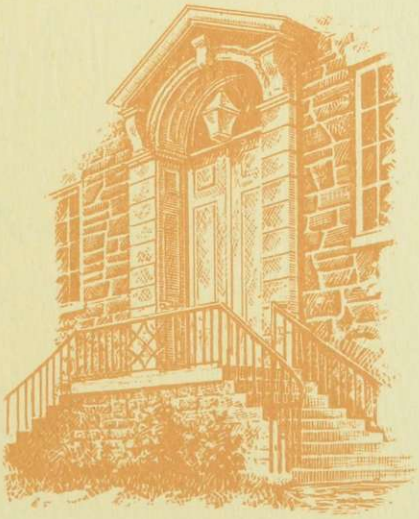

An intrinsic part of Middlebury is the social life developing from its co-educational character. Proof of this is beautiful Forest Hall, the ideal and nucleus of a still growing women's campus.

Social Year

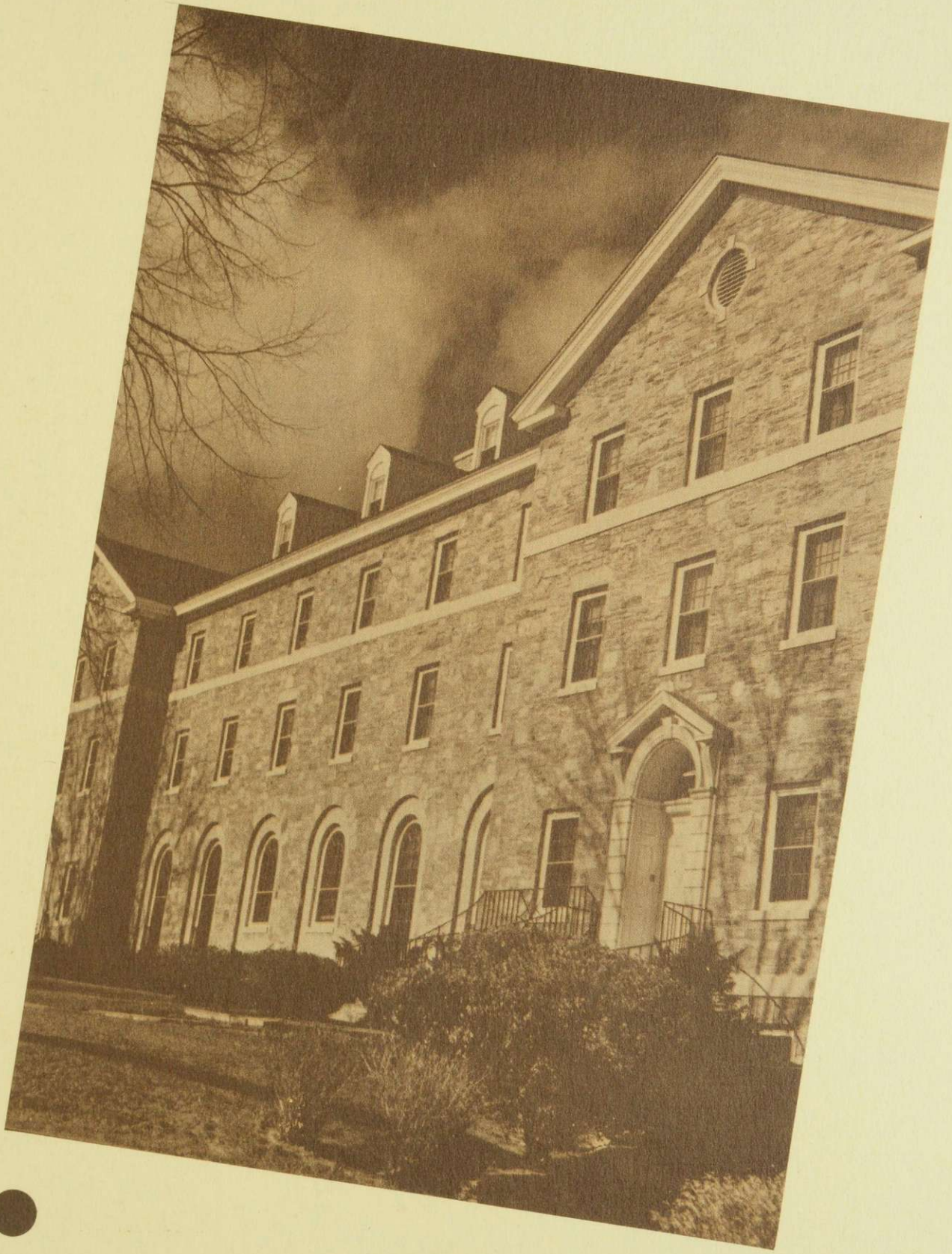

And Now the Social Year

Homecoming this year saw alumni returning on October 24 for the gym rally and P-rade. The following Saturday featured the Norwich game, while a faculty tea, fraternity and gym dances climaxed the week-end.

Winter Carnival was held February 20-22. After Coronation and fraternity dances came ski events, casino and the play, "Calling All Queens." Klondike Rush ended Carnival in a whirl of excitement.

Junior Week last spring started with the Prom on May 17. In rapid succession followed the rope-pull and steeplechase, fraternity breakfasts and open house dances, and on Sunday the step-singing.

Senior Week, June 14-16, opened with the Thursday night Ball, was followed by Class Day, Barbecue and alumni reunions. Sunday was Baccalaureate, and on Monday, Commencement ended another Middlebury year.

"Yes, We'll Come

1

2

(1) *Old grads welcomed on return for* (2) *the Midd-Norwich game at Porter Field on Saturday, preceded* (3) *by the Friday night Frosh P-rade and* (4) *the rally in McCullough Gymnasium. Other week-end events:* (5) *the game from the Panther bench;* (6) *DKE wins house decoration contest;* (7) *fraternities have open-house tea dances; and* (8) *crowded gym informal ends the week-end.*

3

Back, Back to the College on the Hill . . ."

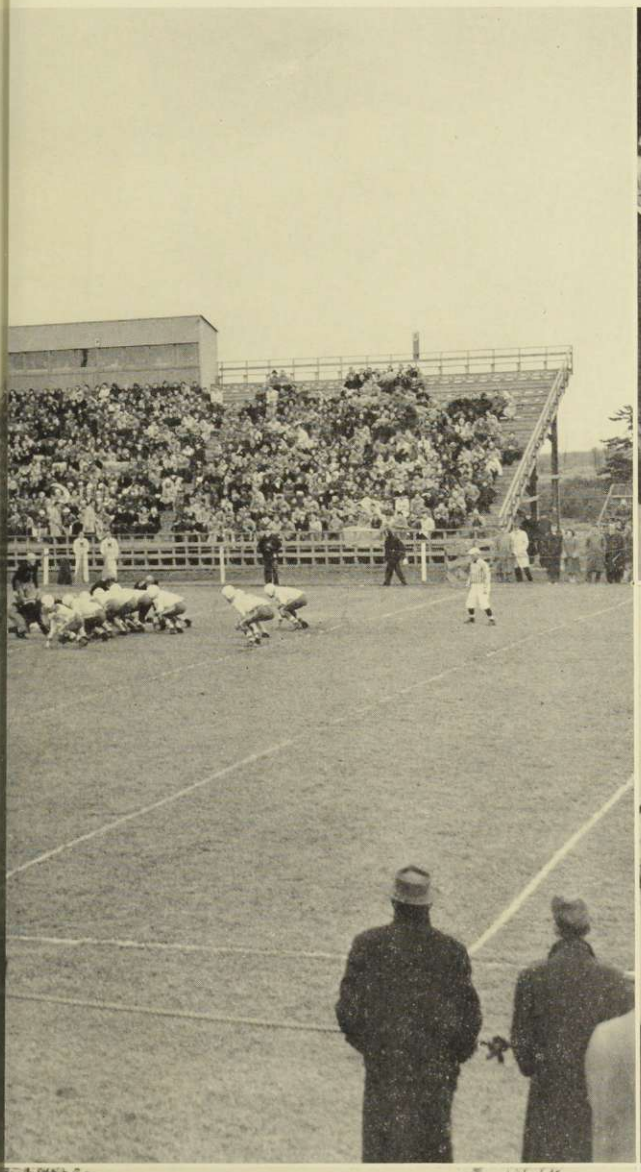

"A Week-End of Fun" or Winter Carnival and

1

2

3

4

I. S. U. Meet

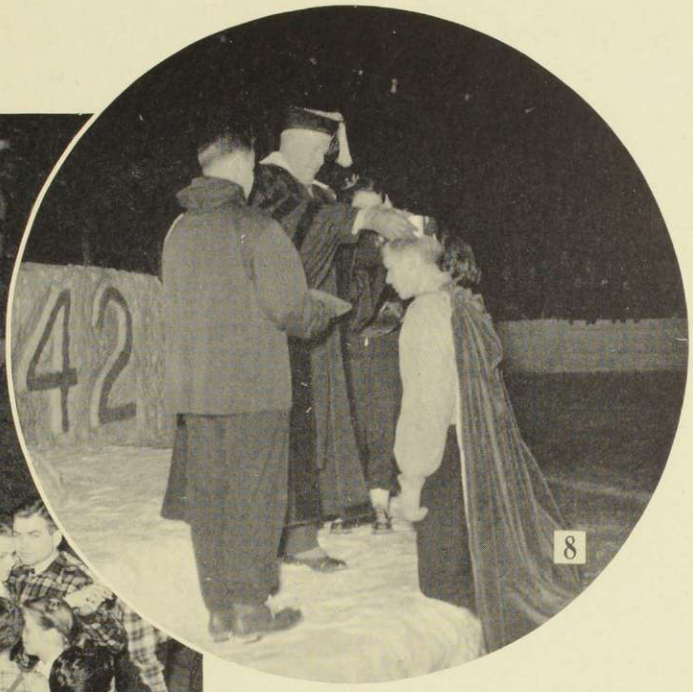

"A week-end of fun" begins with (1) *Thursday night Ice Review for newly crowned Carnival royalty, followed by* (2) *fraternity open house dances and* (3) *on Friday night by "Calling All Queens."* (4) *ASP wins snow sculpture cup.* (5) *Breadloaf cabin during Friday's I. S. U. downhill and slalom and* (6) *Capt. Ike Townsend who took Midd honors in I. S. U. meet.* (7) *Saturday night Klondike Rush and the end of the reign of* (8) *Carnival King and Queen Ken Cosgrove and Virgie Witte.*

(1) Junior Prom Queen Virginie Witte rules over (2) Friday night formal, while other events including (3) "Gold in the Hills" at the Playhouse, (4) Saturday morning breakfasts, (5) afternoon fraternity tea dances, (6) (7) Frosh-Soph rope-pull battle and (8) Sunday afternoon step-singing won by Alpha Xi's and ASP's complete the Junior Week program.

The Class of 1942

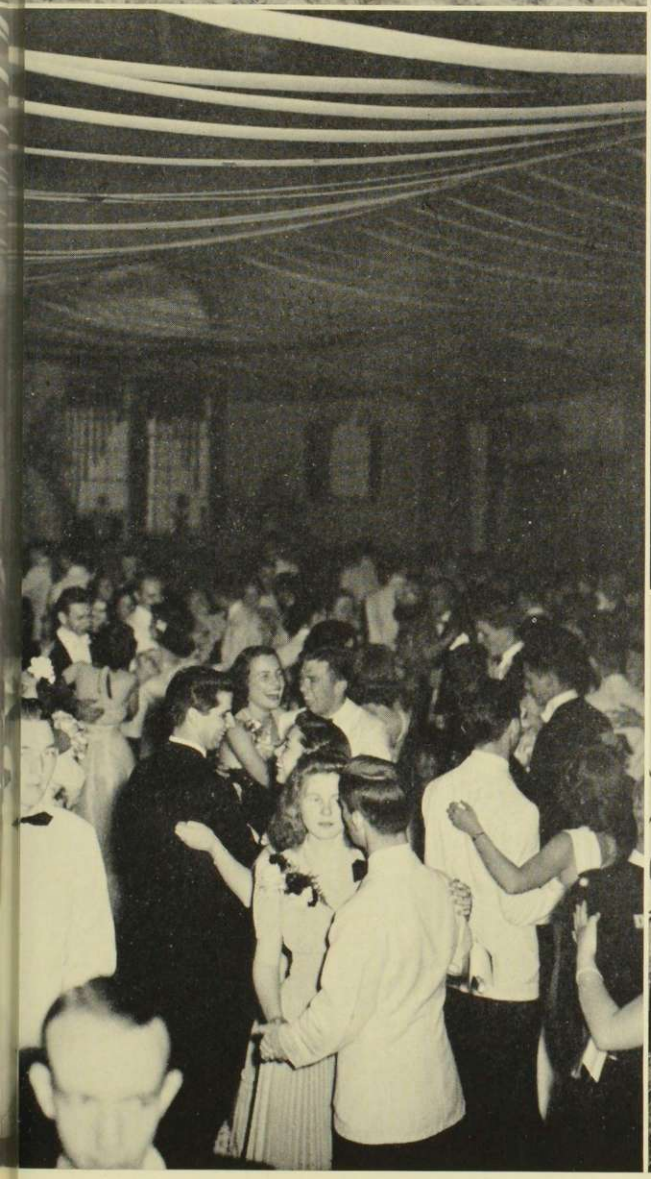

Entertains at Annual Junior Week Festivities

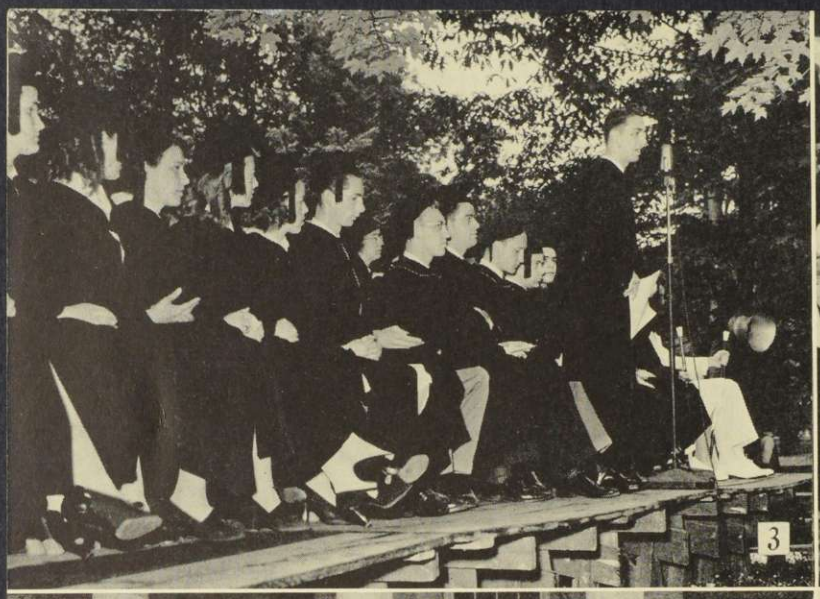

Commencement Activities Mark Close of Another

(1) Senior Ball on Thursday night opens five-day Commencement Week followed Friday by (2) Procession and Daisy Chain and (3) Class Day program; (4) Saturday sees Barbecue and Alumni reunions and Sunday (5) Baccalaureate and Junior-Senior Cane ceremony. Monday morning events, (6) graduation procession enters Mead Chapel, (7) address by Chinese scholar Hu Shi and (8) graduation for "Middlebury '41."

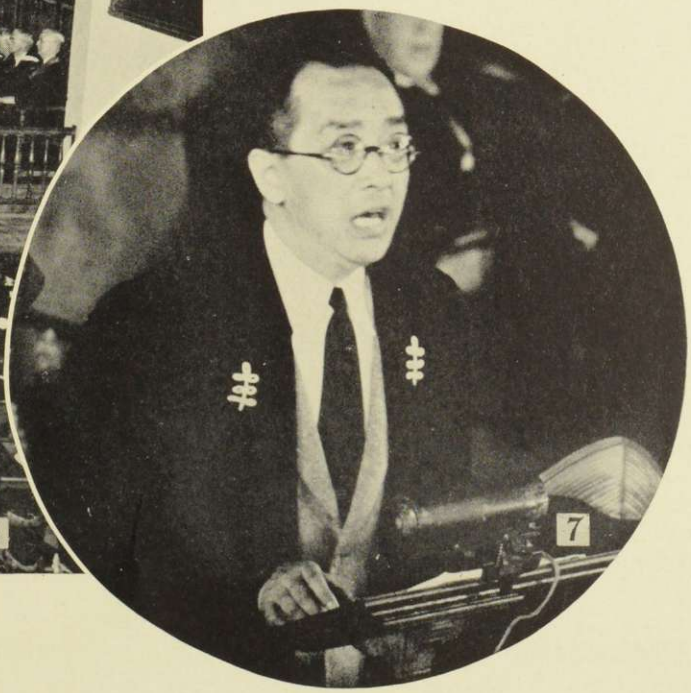

Middlebury Year

In Retrospect and Acknowledgment

As we reach the end of our work on the 1943 Kaleidoscope we have a feeling of mingled relief, regret and hope: Relief that long hours of work and many problems are over; regret that likewise ended are many pleasant contacts and the feeling of work being accomplished; hope that you will be pleased by this book and appreciate our labors.

With a very real appreciation of their work we acknowledge the efforts of each of the following:

Every staff member and a faithful group of tryouts.

Mr. Milton L. Fitch and Miss Dorothy C. Cooper of the Howard-Wesson Company for assistance in the planning, designing and engraving.

The Free Press Printing Company and especially Mr. Harry Blodgett and Mr. Russell Farnsworth for advice and services in the actual production.

The Warren Kay Vantine Studio, particularly Mr. William A. Adler and Mrs. Camille D. Johnson for their services and photographic excellence.

The David J. Malloy Plant and Mr. A. A. Lubersky for planning and executing the cover.

President Paul D. Moody for his contribution to the text of this book.

The College Editor's Office—Mrs. Elizabeth Bradstreet Walsh, Miss Ramona Ford, Miss Helen Dukett, Mr. George Huban and Mr. John Street for advice, assistance and cooperation.

Acting Dean Ennis B. Womack and Mrs. Pamelia S. Powell for administrative advice and valuable suggestions.

Mr. Theodore H. Zaremba for assistance with the financial aspects and problems.

To the many whose consistent encouragement and help goes unnamed but invaluable, and especially to photographers Mr. George Huban, William F. Greis, A. Stoddard Johnson III, Miss Jane Sterns, Miss Jean Foard and Mr. A. W. Gove.

And to all this we add a last word of appreciation for having had the privilege of putting out this book.

Bill Allen

COLLEGE AND COMMERCIAL PRINTING

Free Press Printing Co.

187 College Street

BURLINGTON, VERMONT

Printers of the

1943 KALEIDOSCOPE

LETTERPRESS PRINTING AND OFFSET LITHOGRAPHY

In Unspoiled Vermont
at Historic Bennington is

Hotel Putnam

Two Rooms Specializing in Traditional Vermont Dishes

The Grill and Main Dining Room

Foods You Will Enjoy at Prices You Can Afford to Pay

Rooms Modern, Homelike and Comfortably Furnished

Make Hotel Putnam your stopping place

GEORGE R. BUSH, *Manager*

Tide-Water Building Company, Inc.

GENERAL CONTRACTORS

101 Park Avenue
NEW YORK

General Contractors
for the
JAMES M. GIFFORD HALL

Compliments of

Strong Hardware Company

Burlington, Vt.

THE PLACE TO STAY
WHEN IN BURLINGTON

The Hotel Vermont

Complete Dining Facilities

Headquarters for
MIDDLEBURY STUDENTS
CENTRAL LOCATION
LOW RATES

Hotel Plymouth

49th St. New York
John F. Downey, Mgr.

With Compliments
of

"The College Laundry"

Huntley's
Incorporated

BURLINGTON, VT.

McAuliffe Paper Co., Inc.

WHOLESALE AND RETAIL
STATIONERY—PAPER—BOOKS
SCHOOL SUPPLIES
OFFICE EQUIPMENT
MIMEOGRAPHS
FIREPROOF SAFES
ENGRAVING AND PRINTING

Phones 4400-4401
Wholesale 1169

BURLINGTON, VT.

HOTEL MANGER
AT
NORTH STATION
BOSTON

It's Modern, Spacious, Convenient

Single, $2.50-$4.00—Double, $3.50-$6.00

AIR CONDITIONED
DINING ROOMS

W. D. LAUNDRIE

Travel by BUS

IN

STREAMLINED COMFORT

Vermont Transit Company
Burlington, Vt.

Always Something New

The Grey Shop

MIDDLEBURY, VT.

Place Your
INSURANCE
—WITH—
Miss Lucia C. Hincks
AGENT

She Represents the Strongest Companies
and Gives the Lowest Rates

3 Court Square
Middlebury, Vt.

Compliments
of

Two Distinguished Boston Hotels

PARKER HOUSE
HOTEL BELLEVUE

GLENWOOD J. SHERRARD
President and Managing Director

Famous for

GOOD FOOD
DELICACIES
CANDIES
SALTED NUTS
GIFT BOXES
COLLEGE SPREAD
BOXES
TOILET ARTICLES

Ask For Our Catalogue "The Epicure"

S. S. PIERCE CO.
BOSTON

Mail Orders We Ship Everywhere

The
NATIONAL
BANK
of
MIDDLEBURY, VT.
1831 — 1942

Compliments
of

The Nelson Coal Co.

WEST PAWLET, VT.

For the Best Food in Town
at the Most Reasonable Prices

Come to

Lockwood Restaurant Inc.

M. F. FOLEY CO.

Boston's Real Fish House

Friend & Union Streets
BOSTON, MASS.
Tel. Capitol 2800

Compliments
of

Batchelder and Snyder Co., Inc.

Producers and Distributors of Fine Foods

BOSTON, MASS.

Compliments
of the

Campus Theatre

GRAPHIC CIRCUIT
MIDDLEBURY, Vt.

Compliments
of

THE
CENTRAL VERMONT
Public Service Corp.

Serving the Nation's Defense Program

BRANDON INN

BRANDON, VERMONT

Offers Excellent Banquet Facilities
For Student Dinners and Dances.

TEL. 70. R. L. WIDLUND, Mgr.

EVERYTHING FOR
FEMININE NEED

To Be Smartly Dressed

or

To Have the Home Smart and Comfortable

It's

CHAS. STERNS & CO.

RUTLAND, VERMONT

The
Lane Press, Inc.

•

Printers

•

Burlington, Vt.

Complete Kitchen Furnishings
for

THE HOME
THE FRATERNITY HOUSE

ELECTRICAL APPLIANCES
PLUMBING
AND
HEATING ENGINEERS

The G. S. Blodgett Co.
Inc.

"The Store of Today's Best"

190 Bank St. Burlington, Vt.

CHAMPLAIN VALLEY FRUIT CO.

WHOLESALE FRUIT,
PRODUCE and BEVERAGES
BIRDSEYE FROSTED FOODS

Also
Cold Storage
for
Apples, Butter, Cheese
Individual Locker Freezers

BURLINGTON and RUTLAND
VERMONT

THE
CARBINE CLOTHING
CO.

"It Pays to Buy Quality"

RUTLAND, VT.
Phone 905

Compliments
of

Gove's Studio

PORTRAITS
PHOTO FINISHING
PICTURE FRAMING
and
EVERYTHING PHOTOGRAPHIC

L. H. UFFORD CO.,
INC.
Roofing
Contractors and Distributors
HOME INSULATION
SKYLIGHTS
and
GENERAL SHEET METAL WORK
BELLOWS FALLS, VT.

FINE FUR GARMENTS
COLD STORAGE
HIGH CLASS REPAIRS

W. E. Grace Co.
"FURRIERS"
128 Merchants Row
RUTLAND, VT.
Phone 96 "Service Building"

Compliments
of

Durfee Waite
& Co.

MIDDLEBURY, VT.

Addison County
Trust Company

MIDDLEBURY, VT.

SAVINGS DEPARTMENT

COMMERCIAL DEPARTMENT

TRUST DEPARTMENT

SAFE DEPOSIT BOXES

FEDERAL DEPOSIT INSURANCE

**The
Rutland Herald**

Established 1794

Associated Press Member

NATIONAL

STATE and LOCAL NEWS

FICTION COMICS

SPECIAL FEATURES

***Delivered by Mail or by
Your Local Dealer***

Compliments

**RUTLAND
COUNTY
NATIONAL
BANK**

MEMBER OF F. D. I. C.

Fine Selected

FURS

WINSHIP
LUGGAGE

Cole Fur Co., Inc.

14 Church St.
BURLINGTON, VT.

"Play and Feel Fit"

GET IN ON THIS
RACQUET

Be Patriotic - Keep in Condition

- PLAY TENNIS
- RIDE A BICYCLE
- PLAY GOLF
- GO TROUT FISHING
- SPEND A WEEK-END CAMPING
- A BADMINTON COURT ON YOUR LAWN
- PLAY SOFTBALL—BASEBALL

And By All Means - - -

VISIT VERMONT'S LARGEST
SPORTING GOODS STORE.

"We Have What It Takes—To Keep Fit."

Wilson Sports Equipment Company
RUTLAND, VERMONT

RUTLAND CLEANERS AND DYERS

77 Woodstock Ave.

Tel. 898

Satisfaction Guaranteed

REPRESENTATIVE
IN EVERY DORMITORY

otter valley press, inc.

MIDDLEBURY VERMONT

Printers of Quality

"FROM A CARD TO A NEWSPAPER"

SPECIALISTS IN
College Magazines and Other Publications

The

Marble

Savings Bank

RUTLAND, VT.

Member of the Federal Deposit Insurance Corporation

COMPLETE
BANKING SERVICE
FOR EVERYONE

The

KILLINGTON

NATIONAL BANK
OF
RUTLAND, VT.

Cor. Merchants Row & Evelyn St.

Member Federal Reserve System

MEMBER FEDERAL DEPOSIT INSURANCE CORPORATION

LIFE

An Equitable Policy takes the IF out of LIFE. It safeguards your fondest ambitions and helps you to attain them. It eliminates many of the uncertainties, and is a friend at every turn.

In your account with success, it will be responsible for many credit entries.

Let me tell you more about this.

FREDERIC C. MULLER

THE EQUITABLE LIFE ASSURANCE SOCIETY OF THE U. S.

225 West 34th St. New York City

Stop At This Sign For

MOBILGAS

MOBILOIL

and

FRIENDLY SERVICE

Socony-Vacuum Oil Company, Inc.

STANDARD OIL OF NEW YORK DIVISION

Burlington Grocery Company

Wholesale Grocers

BURLINGTON
VERMONT

•

IGA SUPPLY DEPOT
IGA ARE HOME OWNED
INDEPENDENT STORES

☆

Compliments
of

The Rutland Grocery Co., Inc.

☆

For her proudest adornment–

Diamonds and jewelry of Preston quality express more than words can tell.

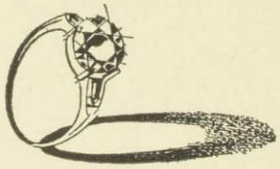

F. J. PRESTON & SON, Inc.

17 UPPER CHURCH ST. BURLINGTON, VERMONT

Registered Jeweler American Gem Society

Diamond Merchants • Silversmiths

Quality Store

DIAMONDS

WATCHES

JEWELRY

R. C. A. VICTOR
RADIOS

A Store Always Ready and Willing to Serve You

F. B. HOWARD CO.

7 Center St.

Rutland, Vermont

MIDDLEBURY INN

MIDDLEBURY, VT.

A "Treadway Inn"

The Social Center
of
Middlebury College

ROOMS
DINING ROOM
OLD ENGLISH COFFEE SHOP
KNOTTY PINE ROOM

ALL AT MOST REASONABLE RATES

JAMES W. SHEA. Res. Mgr.

HOUSE FURNISHINGS

Cahee

Distinctive Furniture Moderately Priced

Hotel Northampton

and

Wiggins Old Tavern

NORTHAMPTON, MASS.

EXCELLENT FOOD
POPULAR PRICES

125 FIREPROOF
ROOMS $2.00 UP

The most extensive collection of Early American Household, Tavern and Country Store furnishings in New England.

GARAGE OPPOSITE HOTEL
GUEST PARKING IN REAR

LEWIS N. WIGGINS, *Landlord*

Bristol Inn

BRISTOL, VT.

★

Twelve miles from the college. A good place for an overnight stop, or a real New England meal in its home-like atmosphere.

★

C. A. BURNHAM, Prop.

This is the winning advertisement in Rogers Peet's Advertising Contest in the 1943 Kaleidoscope. Submitted by

RICHARD S. MOREHOUSE

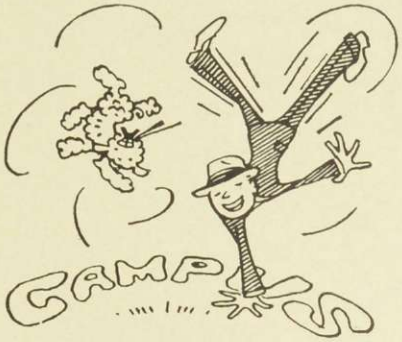

The college man clothed by the *modern* Rogers Peet cuts many a caper, but few classes!

Why?

Because his Rogers Peet Clothes make it a pleasure to be seen about the campus.

All Rogers Peet stores (New York and Boston) are ready to help assure you of the campus favor which comes when you are correctly dressed.

Get to know the *modern* Rogers Peet!

ROGERS PEET COMPANY

In New York City

Fifth Avenue *at* 41st Street
13th Street *at* Broadway
Warren Street *at* Broadway
Liberty Street *at* Broadway
And in Boston: Tremont St. *at* Bromfield St.

MIDDLEBURY COLLEGE BOOK STORE

ROBERT MAXWELL, *Student Manager*

Prouse's Restaurant

22 CENTER ST.

•

PROUSE'S
DEPOT RESTAURANT
RUTLAND RAILROAD STATION

•

PROUSE'S DINER
RUTLAND FAIR GROUNDS

•

A. A. PROUSE; Prop.
Rutland, Vt.

GIPSON BROS.

Established 1876

QUALITY

ECONOMY

SERVICE

"Everything-to-Build-Anything."

Brandon Middlebury
Vermont

LEROY C. RUSSELL

GENERAL INSURANCE

Court House Middlebury, Vt.

Compliments of

Warren Kay Vantine Studio

160 Boylston Street
BOSTON, MASS.

Official Photographer for 1943 Kaleidoscope

INSULATION
and
BUILDING PRODUCTS

SMITH LUMBER CO., INC.
80 & 321 WEST ST.
RUTLAND, VT.

"Everything to Build With"

When is 80c worth at least a Dollar?

When you insure with American Mutual and its affiliate. All kinds of insurance except life. Dividend-savings to policy holders, never less than 20 per cent. More on some forms. Standard policies, full protection, nation-wide service. American Mutual Liability Insurance Co., Allied American Mutual Fire Insurance Co., Executive offices, Boston, Mass.

IN BURLINGTON:
215 College St.
Tel.: 2444

Compliments of

Warren Kay Vantine Studio

160 Boylston Street

BOSTON, MASS.

Official Photographer

For 1943 Kaleidoscope

TO
MIDDLEBURY
Congratulations
for a fine
Yearbook
Howard-Wesson Company
NEW ENGLAND'S LARGEST COLLEGE ENGRAVERS
44 Portland Street, Worcester, Massachusetts

CHICAGO